1980

For Reference

Not to be taken from this room

ARCHIVES

FAYETTEVILLIAN 70

Robert Haskins, Editor
Mr. Harvey C. Jenkins, Advisor

Vol. 13
Fayetteville, North Carolina

CHESNUTT LIBRARY
FAYETTEVILLE STATE UNIVERSITY
FAYETTEVILLE, NORTH CAROLINA

The Old . . .

Dr. & Mrs. Rudolph Jones and Son

Dr. Rudolph Jones became a member of the Fayetteville State University family in 1952. In 1956 Dr. Jones became president of the University, then college. President Jones resigned the post in July 1969.

142189

And The New

Dr. Charles A. Lyons & Family

The President's Mansion

Prexy In Action

with Administrative Assistant . .

During a speaking engagement.

Discussion after Convocation

Contents

Introduction 1
Dedication 6
Administration 8-17
Faculty and Staff 18-28
Editors' Note 29
Classes 30-115
  Seniors
  Juniors
  Sophomores
  Freshmen
Clubs 116-141
  Fraternities
  Organizations
Queens 142-163
Sports 164-185
Activities — Candids 180-207
FAYETTEVILLIAN Staff 208-212
Staff Epilog 231-
Student Directory 216-224

MR HARVEY JENKINS

DEDICATION

DEDICATION

The Staff of the 1970 FAYATTEVILLIAN proudly and with deep appreciation dedicate this volume of the Fayattevillian to Mr. Harvey C. Jenkins, chairman of The Area of Art, for his never-tiring willingness to help students — academically and otherwise through his advice, his exemplification of professional competence, and his devoted dedication to FSU and education.

Mr. Jenkins hails from Orangeburg, S. C. He joined the FSU faculty in 1963. His academic attainments are as follows: B.A. — Claflin College, Orangeburg, South Carolina; M.A. Professional Diploma — Columbia University, New York, New York. He has also done post-graduate study at Columbia University

Serving both as professor and as a member of various university committees, Mr. Jenkins has proven himself to be an asset to the University. To further the staff's dedication choice, we take these lines from Matthew Arnold's "Rugby Chapel" which are helpful, but still inadequate.

In the paths of the world,
Stones might have wounded thy feet,
Toil or dejection have tried
Thy spirit, or that we saw
Nothing — to us thou wast still
Cheerful, and helpful, and firm!
Languor is not in your heart,
Weakness is not in your word,
Weariness not on your brow."

From College . . .

Fayetteville State College was established by Senate Bill Number 472 which was ratified by the General Assembly of North Carolina on March 8, 1877. The bill was introduced in Senate by Mr. Thomas Nicholson from Iredell County and was known as the "Act to establish normal schools."

Seven presidents have served the College since its establishment. They are as follows: Mr. Robert L. Harris (1877-1880), Mr. Charles Chesnutt (1880-1883), Dr. Ezekiel Ezra Smith (1883-1888), Mr. George Williams (1888-1895), Dr. Ezekiel Ezra Smith (1895-1898), Rev. Robert E. Fairley (1898-1899), Dr. Ezekiel Ezra Smith (1899-1933), Dr. James Ward Seabrook (1933-1956), and Dr. Rudolph Jones, who was elected president in July, 1956. In July 1969 Dr. Jones resigned and Dr. Charles A. Lyons became the new president.

Smith Administration Building

New Administration Building

To University —

Fayetteville State University is the second oldest State supported institution of higher learning in North Carolina. Only the University of North Carolina at Chapel Hill is older.

There were several name changes during the intervening years. The Legislature of 1969 established the name, FAYETTEVILLE STATE UNIVERSITY.

ADMINISTRATION

REGISTRARS OFFICE

Miss Lenna M. Means, Registrar

Miss Bettye Pearsons, Secretary

Admissions Office

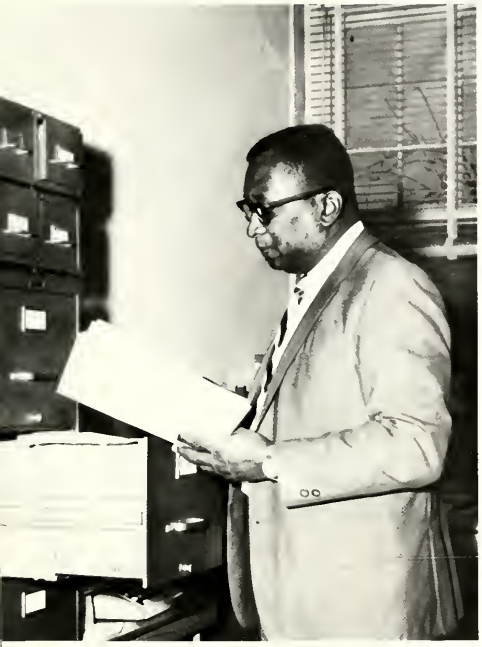

Mr. Taylor Jones, Director

Mr. Jones and Secretary discuss applications of prospective students.

Dean Of Men

Mr. J. A. McCoy, Dean of Men

Mr. Gerald Nixon, Director

FINANCIAL AID OFFICE

Public Relations

Mr. Perry R. Leazer, Director

INSTITUTIONAL RESEARCH

Mr. C. I. Brown, Director

Business Office

Miss Harper, Cashier

Assistant Business Manager
Mr. Luther R. Jerald

Mr. A. J. Pindle, Business Manager

DEAN OF WOMEN

Mrs. Ann W. Shephard, Dean of Women

Mrs. Braggs, Secretary

UNIVERSITY COUNCELLOR

Miss Bradley assists students during registration.

DEAN OF STUDENTS

Mr. J. C. Jones, Dean of Students

Mr. A. D. Roscoe, Administrative Assistant and Secretary converse over a newsletter to be sent to the student body.

Mrs. Pace, Postmistress

Dr. Charles A. Lyons,
President

PRESIDENT'S MESSAGE

The academic year 1969-70 has been perhaps one of the busiest, most demanding and, I hope, most productive for all of us. Building on the firm foundation left by our predecessors we have endeavored to project for Fayetteville State University a role and image commensurate with the needs and demands of the vibrant seventies. This has involved administration, staff and students working in concert to "do our own thing" and to develop "our institution." For these and many other reasons this has been an exciting year for me.

I commend the class of 1970 for your diligence and hard work. You leave the cloistered walls of your alma mater to "try your new wings" at an exciting and unusual time in our history. We believe you will fly. I ask you to remember that there must arise among our people a leadership that is not out hunting bargains for itself, but one which is dedicated to the task of human uplift. I challenge you to be a part of that leadership.

The President's secretaries seem eager to pause and smile for yearbook photographers.

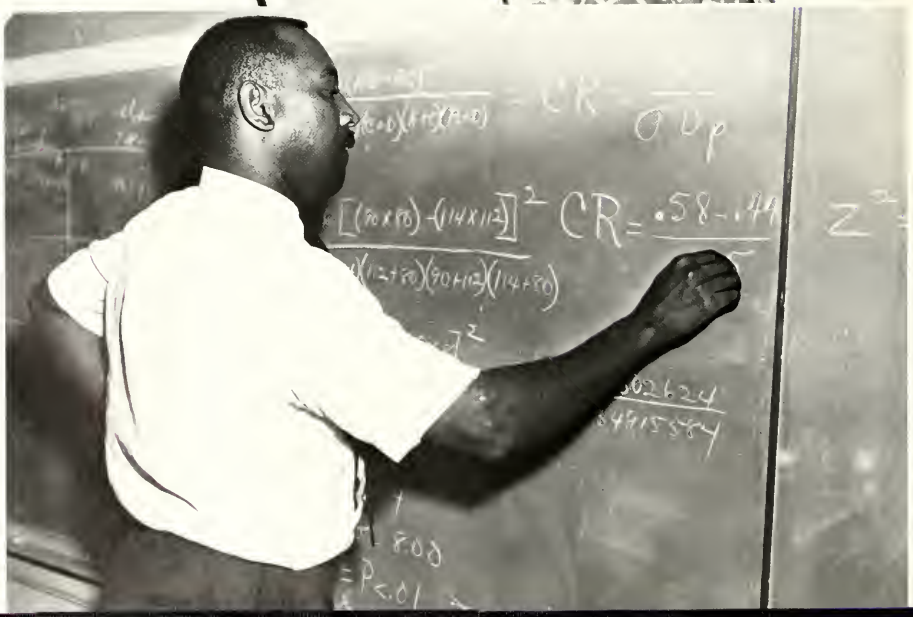
CR
CR =
Z

FACULTY AND STAFF

English Department

Mary R. Little,
Assistant Professor

Not shown:
Ollie H. Cox, Assistant Professor
Edythe George, Instructor
Karl Hillie, Assistant Professor
Joan W. Lewis, Instructor

Robert Allan

Miss Turner, Department Chairman discusses new proposals for the Department.

G. B. Fiawoo,
Assistant Professor

Joan Redenius

Mrs. M. Scott
Assistant Professor

Dr. Joan Corbett,
Professor

Natalie Williams
Instructor

Ernest Battle,
Assistant Professor

Department Of Foreign Language

Catherlene Thompson,
Assistant Professor

Dr. Virginia Curry, Chairman-
Professor

Arnold Herard,
Assistant Professor

Not shown: Theodore A. MacDonald

Department Of Education

Dr. Charles Asbury, Chairman

W. Edward Murphy

Dr. W. Pace, Professor

Not shown:
Lorena Carter
Dr. M. Frierson
Lula S. Williams

Dr. Grady D. Davis,
Professor

Jasper Turner,
Assistant Professor

B. A. McGreachy
Assistant Professor

Department Of Business Education

Dr Grace C. Black, Chairman

Not shown: Dorothy J. Moore

Perry R. Leazer, Assistant Professor

B. G. Monroe, Instructor

M. S. Walker

Carrie V. Stokes, Instructor

Mathematics Department

Jer-yih Lin, Instructor

Dr. Eldridge begins another busy day.

Wilhelmina Bishop, Associate Professor

Dr. Henry Eldridge, Chairman

Morris Blount, Assistant Professor

Dr. K. V. Suryanarayana, Professor

Not shown: Dale Means, Associate Professor

Cynthia B. Huff, Assistant Professor

Dr. Joseph Knuckles, Chairman

Virginia A. Dix, Assistant Professor

Department Of Science

Dr. P. V. L. N. Murthy, Associate Professor

Not shown:
Richard P. Robinson
Walter S. A. Johnson

Mildred M. Terell,
Labratory Assistant

Thomas Reeves,
Instructor

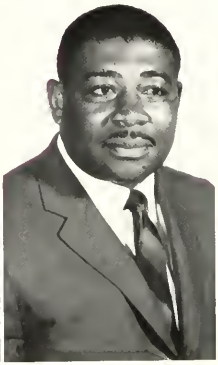

Dr. T. T. Chao, Professor

B. F. Clark

Dr. Liu, Professor

George W. Reid, Instructor

Department Of History

Dr. David W. Bishop, Chairman — Professor

Not shown:
- Eva D. Adams, Instructor
- Lorenzo Battle, Assistant Professor
- Kathleen Bergan, Instructor
- Dr. S. Guldescu, Professor
- Dr. Chacko Thomas, Professor

Geography

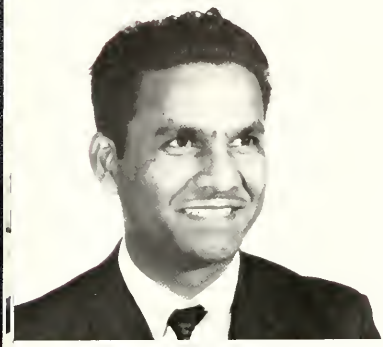

Dennis Nathaniel, Assistant Professor

Mrs. Mary T. Eldridge,
Chairman

Area Of Music

Department Of Sociology

Dr. Irvin S. Cheroff, Assistant Professor

Edwina Evans

Dr. O. Uzzell, Chairman

Isaac A. Robinson

Not shown:
Hubert R. Doub, Assistant Professor

Dr. Jack F. Davis, Professor

Lauretta Taylor, Assistant Professor

D. A. Williams, Assistant Professor

Health

Physical Education

Not shown:
Delores Hines
Mary M. Moore, Instructor
P. Saunders, Asssistant Professor

Mr. Harold Scott, Assistant Professor and Chairman

Area Of Art

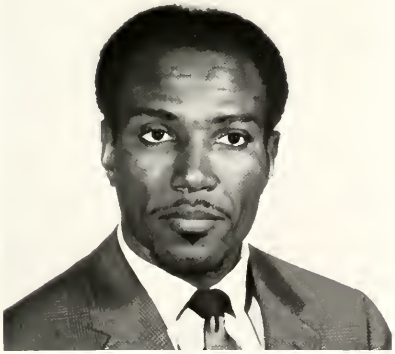

Harvey C. Jenkins, Chairman

Barbara Manager, Instructor

Not shown:
Oscar C. Willis

LIBRARIAN

Mrs. N. R. Smith, Head Librarian

Infirmary

Mrs. Thompson, University Nurse

Nurse Pierce prepares medication to give to a student

From The Editors Desk

Feb. 20, 1970

As the school year ends, I look back at the months past. From reminiscing I conclude that putting a yearbook together is not one of the easiest jobs to tackle. I must admit that during those months there were times when I thought there would be no 1970 FAYETTEVILLIAN.

Suddenly, I realized that the responsibility was mine as Editor-In-Chief to assure myself and the staff that the 1970 FAYETTEVILLIAN would be a reality. Consequently, the staff very quickly learned that to do a job and to do it well requires many hours of planning and working. There were deadlines to be met, pictures to be taken, layouts to be drawn and many other tedious tasks to be performed.

I would like to thank all the staff members and Associate Editors for a job well done. I would like to give special thanks to Associate Editors LaVern McNair, Beryl Williams, Ronnie Cox and Assistant Editor Leonard Crumm for their never tiring efforts and deep concern in the publication of this book.

I hope that as you continue to browse through this edition of the FAYETTEVILLIAN you will find memorable moments and events that you will treasure for years to come.

The staff and I truly hope that the 1970 "Bronco"-inspired FAYETTEVILLIAN will meet your expectations. This year's edition contains more pages and color than any past edition. We have attempted to present to you in a digested form the scope of the University and its students as it really is, during a time of change. I showed no favoritism to any persons, groups or ideas. Instead, I attempted to present a publication that all students, faculty and administrators will feel a part of. With this in mind, I see no reason to make any excuses or apologies for what I have said or done.

Sincerely,

Robert Haskins, III
Editor-In-Chief
FAYETTEVILLIAN '70

SENIORS

James W. Allen
Oxford, N. C.
Physical Education

William A. Allen
Warsaw, N. C.
Sociology

Alphia E. Alston
Silver City, N. C.
Business Education

Carolyn E. Alston
Charlotte, N. C.
Business Education

Mercer Anderson
Kinston, N. C.
Mathematics

Sylvia Andrews
(Colclough)
Brooklyn, N. Y.
Elementary Education

Karren D. Asbury
Hampton, N. C.
Elementary Education

Iretha Baggett
Wade, N. C.
Elementary Education

Belinda F. Bailey
Charlotte, N. C.
English

Lou Ester Baker
Rowland, N. C.
Elementary Ed.

Betty A. Baldwin
Whitteville, N. C.
History

Glenda Barnes
Warsaw, N. C.
Business Education

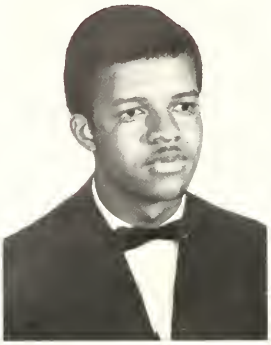

Ned T. Barnes
Wilson, N.C.
Elementary Education

Clorine Beatty
Tomahawk, N. C.
Business Education

Barbara Bennett
Winston Salem, N. C.
Sociology

Deloris C. Best
Fayetteville, N. C.
Business Education

Linda F. Best
Goldsboro, N. C.
Physical Education

Gloria Banks
Mathematics

Barbara E. Boney
Rose Hill, N. C.
Business Education

Inez Bracey
Garysburg, N. C.
Biology

Rendell Brown
Fayetteville, N. C.
English

Betrice A. Bryant
Clinton, N. C.
Elementary Education

Ercelle Bryant
Fayetteville, N. C.
Elementary Education

Henry Thomas Bryant
Snow Hill, North Carolina
Mathematics

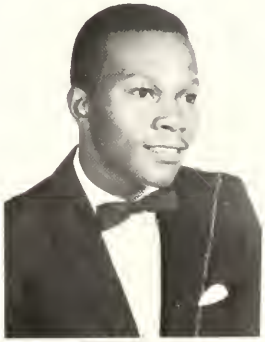

142189

Sandra E. Bynum
Goldston, N. C.
History

Beverly Butler
Akron, Ohio
Elementary Education

Juanita Carroll
Fayetteville, N. C.
Business Education

Carolyn B. Casterlow
Rich Square, N. C.
Business Education

Mildred Chase
Spring Lake, N. C.
Elementary Education

Charles Chesney
Fayetteville, N. C.
History

Ernestine Cogdell
Fayetteville, N. C.
English

Nettie Colquit
Spring Lake, N. C.
Mathematics

Lillie Coulter
Newton, N. C.
Sociology

Ronnie Recardo Cox
Greenville, S. C.
Sociology

Lula Davis
Warrenton, N. C.
Mathematics

Bobby Ray Dawson
La Grange, N. C.
Physical Education

Shirley A. Dendy
Raleigh, N. C.
Sociology

Maxine Dickens
Whiters, N. C.
Mathematics

Leon Dockery
Cameron, N. C.
Mathematics

Henry G. Dove
Kinston, N.C.
Business Education

Annie Ellerbe
Cheraw, S. C.
Business Education

Ella Mae Elliot
Fayetteville, N. C.
English

Reginald Ennett
Wilmington, N. C.
Elementary Education

Mary E. Fennell
Fayetteville, N. C.
Physical Education

Sandra V. Freeman
Gatesville, N. C.
Business Education

Sherlene Fuller
Wade, N. C.
History

Kirby Galberth
Raeford, N. C.
History

Lillie Gaskins
Winston Salem, N. C.
Sociology

Neriah L. Goldston
Silver City, N. C.
Mathematics

Joyce Grear
Wilmington, N. C.
English

Tomoria Gunther
Sanford, N. C.
Elementary Education

Betty Haywood
Bolton, N. C.
Elementary Education

Clarence Hedgepeth
Halifax, N. C.
Elementary Education

Lavert Henderson
Manson, N. C.
Elementary Education

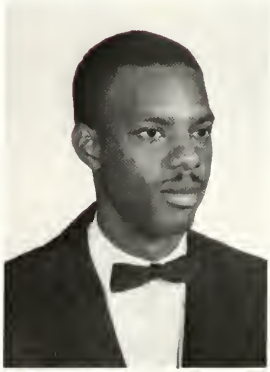

David Hill
Fayetteville, N. C.
Business Education

Frederick Hill
Fayetteville, N. C.
Sociology

Martin Hinton
Corapeake, N. C.
Business Education

Claudette Hodge
Wendell, N. C.
English

Milton Tyrone Holley
Kinston, N. C.
Physical Education

Bobby Raye Holmes
Smithfield, N. C.
Biology

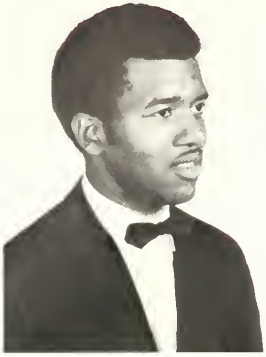

Ernest L. Ingram
Winston Salem, N. C.
Elementary Education

Robert Jackson
Nashville, N. C.
History

Walter W. James
Wallace, N. C.
Sociology

Eldridge C. Jenkins
Washington, D. C.
Sociology

Revon Jenkins
Rocky Mount, N. C.
Elementary Education

Annette M. Jones
Wilmington, N. C.
Mathematics

Hiram Jones
Lexington, N. C.
Business Education

Paris Jones
Raleigh, N. C.
Biology

Earlyn J. Jordon
Fayetteville, N. C.
Elementary Education

Paul Keck
Jacksonville, N. C.
History

Rita Kendall
Oakboro, N. C.
Business Education

Jennifer Kirpatrick
Dover, N. C.
Elementary Education

James A. Lanier
La Grange, N. C.
Elementary Education

Jephunneh Lawrence
Washington, D. C.
History

Mary Lee
Philadelphia, Pa.
Sociology

Barbara A. Liles
Smithfield, N. C.
Elementary Education

Carolyn Y. Locklear
Fayetteville, N. C.
Elementary Education

Karen Lucas
Fayetteville, N. C.
Elementary Education

Betty J. Martin
Sanford, N. C.
Eelementary Education

Brenda Martin
Rich Square, N. C.
Sociology

Edna Martin
Raleigh, N. C.
English

Robert Massey
Fayetteville, N. C.
History

Richard Melvin
Le Land, N. C.
Elementary Education

Clifton Mervin
Pikeville, N. C.
English

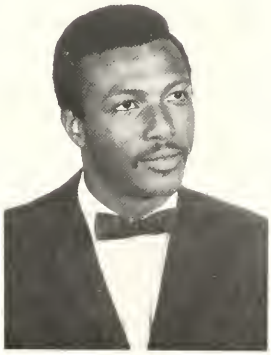

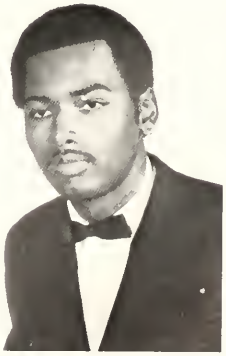

Regenia McCallum
Laurinburg, N. C.
History

Patricia B. McCormick
Fayetteville, N. C.
Business Educatio

Janice L. McDowell
Fayetteville, N. C.
Elementary Education

Jessie McDuffie
Elizabethtown, N. C.
Sociology

James R. McGregor
Newark, N. J.
Biology

Mary McKnight
Kingstree, S. C.
Sociology

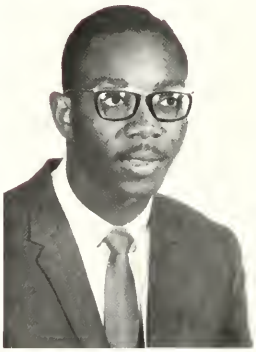

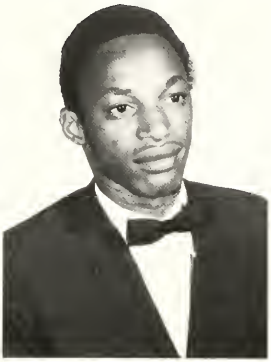

Alice D. McLair
Fayetteville, N. C.
Business Education

Allen McLauchin
Fayetteville, N. C.
Business Education

Rebecca L. McLaurin
Fayetteville, N. C.
Elementary Education

John T. McLean
Maysville, N. C.
Sociology

General D. McLeod
Fuquay Springs, N. C.
Physical Education

Larry McMillan
Hallsboro, N. C.
Business Education

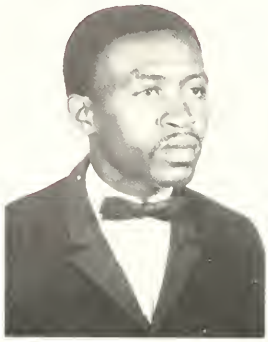

Charles McNeil
Fayetteville, N.C.
History

Mallie V. McNeill
Fayetteville, N. C.
Mathematics

Hey Mud!! What about a pose?

Gwendolyn Manuel
Fayetteville, N. C.
Sociology

Dorothy Manning
Pleasant Hill, N. C.
History

Etlar Lounell Mainor
Rose Hill, N. C.
Business Education

Dorothy M. Mitchell
Rich Square, N. C.
Business Education

Ruby L. Mitchell
Hallsboro, N. C.
English

James Monroe
Springfield, Mass.
Physical Education

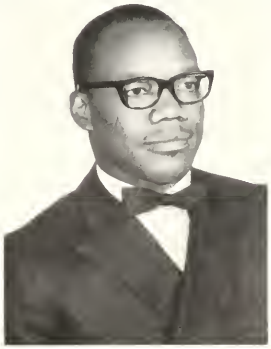

William Monroe
Fayetteville, N. C.
Sociology

Barbara Mull
Fayetteville, N. C.
Elementary Education

Shirley Nathan
Philadelphia, Pa.
Elementary Education

Gwendolyn C. Newell
Littleton, N. C.
Business Education

Peggy Newman
Salemburg, N. C.
Elementary Education

Mamie D. Patrick
Kinston, N. C.
Elementary Education

Carol Person
Henderson, N. C.
Elementary Education

Eddie L. Peterson
Fayetteville, N. C.
Mathematics

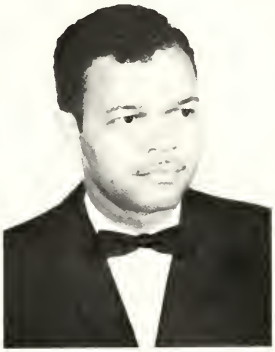

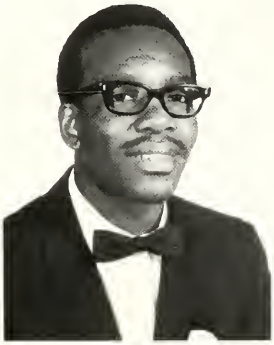

Winnie M. Pone
Fayetteville, N. C.
Mathematics

Raymond L. Privott
Edenton, N. C.
Sociology

Faye Louise Rainey
Concord, N. C.
Business Education

Catherine Ray
Wilmington, N. C.
Elementary Education

William E. Ray
Fayetteville, N. C.
History

Romaine Reid
Fayetteville, N. C.
Elementary Education

Jacqueline A. Rendleman
Hickory, N. C.
Elementary Education

Linda F. Ricks
Princeton, N. C.
Elementary Education

Marianne Y. Riggins
Rocky Mount, N. C.
Sociology

Sherry A. Rodgers
New Bern, N. C.
Elementary Education

Minnie M. Sharpless
Method, N. C.
Elementary Education

Edward E. Shaw
Dunn, N. C.
Mathematics

Mazie Shaw
Red Springs, N. C.
Elementary Education

Diane Smith
Williamston, N. C.
Elementary Education

Nancy Smith
Lumberton, N. C.
Business Education

Mossett C. Spriggs
Raleigh, N. C.
Biology

Elsie L. Stith
Tarboro, N. C.
Elementary Education

Charlotte Strong
Tarboro, N. C.
Sociology

Ella M. Strong
Oxford, N. C.
Business Education

Beatrice B. Thomas
Fort Bragg, N. C.
Elementary Education

Leonard Thompson
Rocky Mount, N C.
Mathematics

Josephine Taite
Newburgh, New York
Elementary Education

Patricia E. Urguhart
Franklin, Va.
Elementary Education

Evelyn M. Wallace
Boston, Mass.
Sociology

Maggie L. Wallace
Florence, South Carolina
English

Algeania Warren
Benson, N. C.
English

Tyron Watson
Sanford, N. C.
Mathematics

Catherine White
Spring Lake, N. C.
Elementary Education

Brenda Wilder
Smithfield, N. C.
Physical Education

James E. Wilkins
Rocky Mount, N. C.
Physical Education

Harold S. Williamson
Clinton, N. C.
Elementary Education

James Williams
Fayetteville, N. C.
Business Education

Oletha P. Williams
Fayetteville, N. C.
Elementary Education

Venatha Williams
Gates, N. C.
History

Vivian Wood
Ellerbe, N. C.
History

End of long hard journey!

JUNIORS

Alicia Adcock
Carl E. Alford
Rebecca Alford

Evelyn Alston
Phyllis Anderson
Walter Anderson

Glivian Armstrong
Malethia Armstrong
Carolyn Baggett

Donnie Barden
Brenda Barnes
Randolph Baskerville

Oteria Battle
Ronnie Battle
Odgen Batts

Bobby Bennett
Mary Best
Paulette Blacknall

Stanley Blackmon

Avalene Blanks

Clydia Boykin

Angelus Bracey

Arthuree Bradley

Lucy Branch

Doris Brewington

Billy Britt

Gloria Brooks

Barbra Brown

Grace Brown

Luther Bryant

Hattie Bullock

Carolyn Burton

Bobbie Bynum

Joyce Campbell

Beatrice Carroll

Brenda Carroll

Deloise Cash
Benjamin Chaplin
Sharon Cherry

Harold Clarke
Brenda Collins
Mary Colvin

Warren Cooke
Postel Covington
Leonard F. Crumm

Mary David
Josephine Davis
Olivia Davis

Patrica Davis
Robert Davis
Brenda Dowdy

Thelma Dowdy
Iris Dubinson
Veronica Dupree

Lucrutia Edwards
Donnie Ellerbe
Joan Ellis

Helen Everette
Gwendolyn Fisher
Obe Ford

Wesley Foye
Carry Fritz
Michael Fulton

Felton Gainey
Thelma Garris
George Graham

Hilda Graham
Kathleen Graham
Michael Gramnum

Dolly Green
Florence Greene
Laura Hardy

Hazel Hargrove
Novella Harkley
Lorene Harris

James Harrison
Evelyn Hart
Robert Haskins

Mary Haywood
Samuel Henderson
Betty Herring

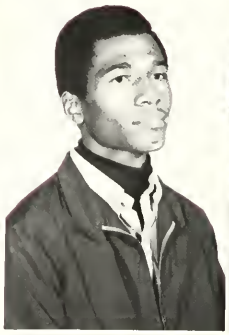

Bobbydyne Hicks
Vera Hollingsworth
Jacquelyn Holmes

Joyce Hood
Gene Horton
Alma Hunt

Carolyn Jeffries
Kibbie Johnson
Evelyn Jones

Floria Jones

Gladys Joyner

Cynthia King

Donnie King

Nannie Kirkman

Barbara Knotts

Gwendolyn Knox

Linda Leggett

Joseph Lewis

Lawrence Lewis

Edward Majette

Glendora Manley

Elia Marable

Fannie Martin

Bobby McClain

Linda McCoy

Malachi McCullough

Willie McDonald

Mary McDowell
Carolyn McKinnie
Billy McKinnon

James M. McLean
William McLeod
Fred McMillan

LaVerne McNair
Carolyn McPhall
Martha McRae

Alice Melton
Norma Melvin
Geraldine Middleton

Samuel Middleton
Rosetta Mills
Evelyn Moody

Patricia Moses
Carolyn Newton
Peggy Odgen

Sarah Purdie
Annie Patrick
Booker Patrick

Janis Patterson
Evelyene Perry
Judy Perry

Willie Perry
Doris Peterkin
Wyvonia Plymouth

Naomi Powell
Valerie Privott
Margaret Ray

Jamesenia Robinson
Janett Robinson
Carolyn Rogers

Alice Roseborough
Ardelia Royall
Theresa Scales

M. Amanda Scott

Kathleen Shipman

Michael Sidberry

Hubert Simmons

Judy Singletary

Barbara Small

Alice Smith

Clarence Smith

Geraldine Smith

Inez Smith

Waldena Smith

Ruth Speight

Mary Spruill

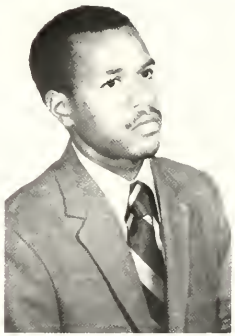

Paul Spruill

Curtis Stackhouse

Barbara Staton

Jasper Tanner

Patricia Thomas

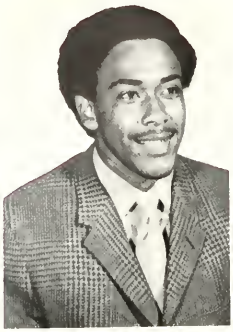

Ronald Thomas
Barbara Thompson
Rebecca Thompson

Shelia Thompson
Etta Thorpe
Mack Timberlake

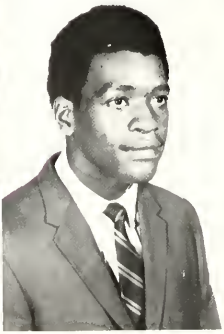

Jacqueline Turner
James Tyson
Essie Vick

LeNard Wallace
Reginald Wallace
Campbell Walls

Rosa Wardlow
Jack Washington

James Whitfield
Ethel Williams
Gloria Williams

Iris Williams

Jeanette Williams

Mary Williams

Todd Williams

Thomas Williams
Yvonne Williams

Barbara Wilson

Janice Wooten

Charles Worthy

Janice Worthy

Smile you're on Candid Camera!!!
Carolyn McPhail, Miss Junior, chats with fellow classmates

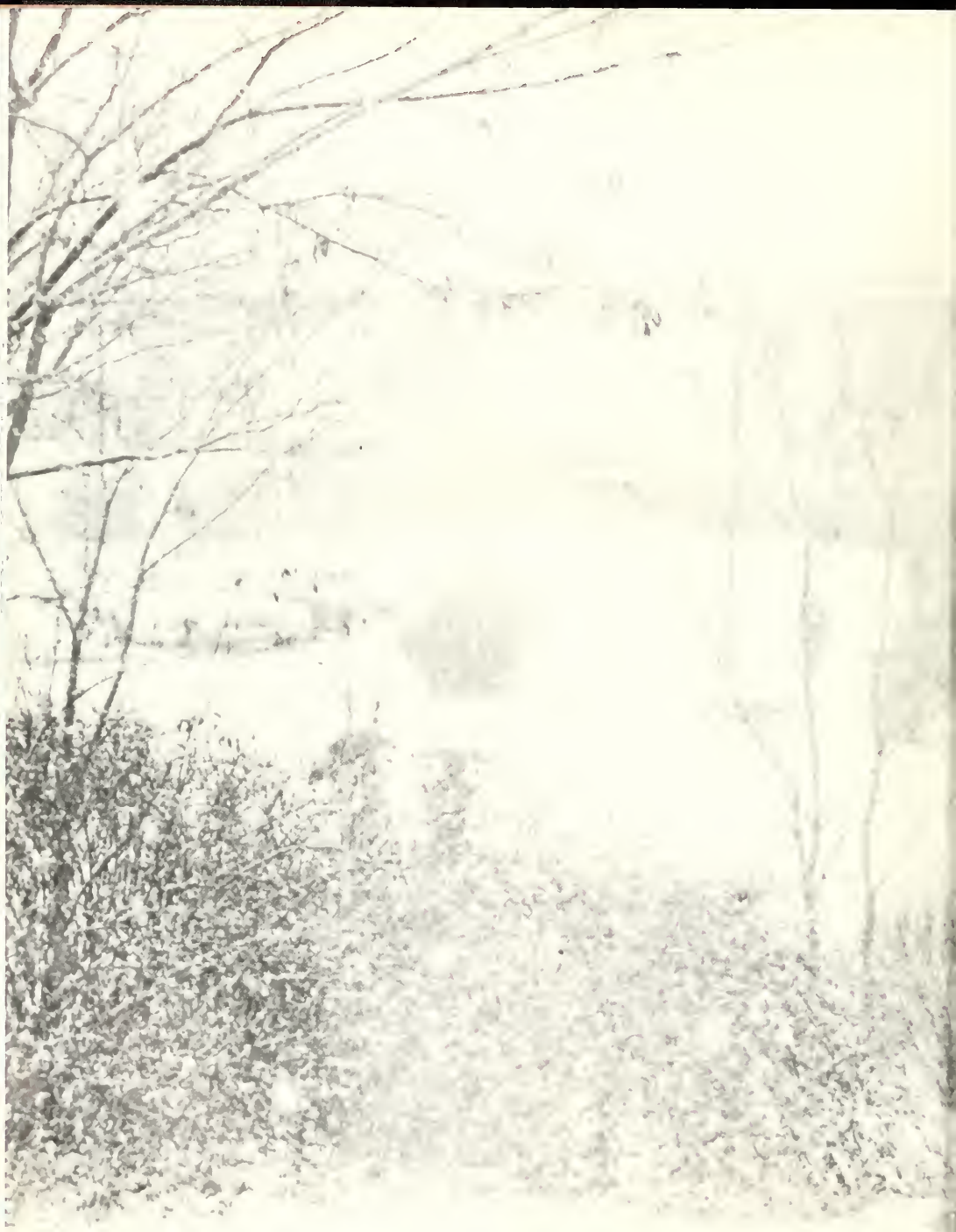

SOPHOMORES

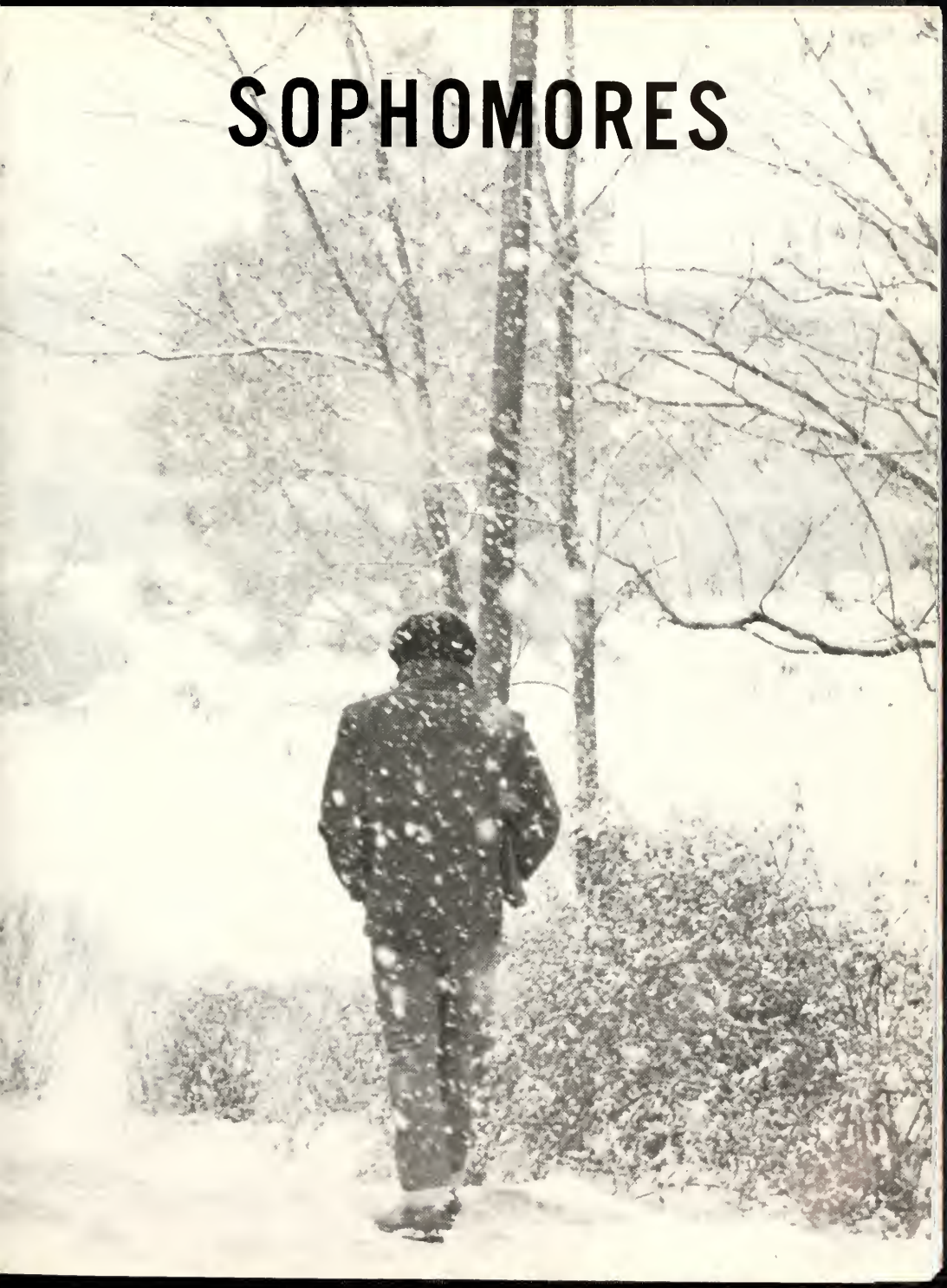

Charles Allen

William Alston

Christine Andrews

Ella Armstrong

Tyrone Armwood

Ronald D. Bailey

Wayne Ballard

Janice Barkley

Jeanette Barnes

Billy Bennett

Willie Bethea

Mavis Black

Larry Blackmore

Meredith Blanks

Kathy Blount

Thelma Blue

Velma Blue

Linda Boone

Preston Boone

Beverly Bowden

Iris Bowen

Eva Boykin

Alice Bracey

Thomas Bracey

Samuel Branch

Rosena Brandon

Ethel Breeden

Belinda Briggs

Gloria Brooks

Corena Brown

Ella Brown

Henry Brown

Hubert Brown

Nellie Brown

Bobby Bryant

Leo Bullock

Charles Burrell

Malcolm Bush

Shirley Canty

Sue Caviness

Claudia Chestnut

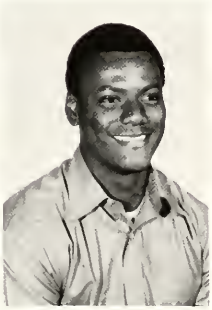

William Clagett

Gail Cogdell

Ricky Coleman

Calvin Crawford

Vincent Cromartie

Jimmy Crosland

Irene Dais

Uzal Daniels

Barbara Darden

Ester Davis

Lanorris Dickens

Margie Dixon

Percy Dockery

Shirley Evans

Rose Eure

Cheryl Fisher

Darryl Fisher

Ernestine Ferguson

Ezzard Flemming

Gladys Forte

Carol Franks

Dallas Freeman

Elnora Freeman

Sherman Freeman

Vivla Fuller

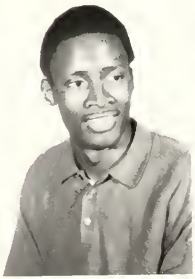

Kenneth Gamble

Richard Gambill

Susie Garner

Lauvanskie Gerald

Earl Gilchrist

Nancy Gilmer

Brenda Golden

Cleveland Graham

Maurice Graham

Abraham Green

Gladys Green

JoAnne Green

Valarie Grier

Marilyn Hanks

Linda Hansley

Elaine Harper

Bertha Harrison

Vivian Hassell

Gregory Henderson

Jerry Herring

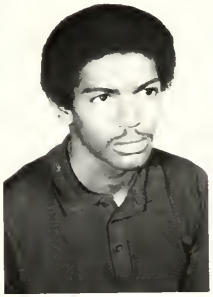

Charles Hicks

Rudolph Hill

Rhonda Hood

Richard Howard

James Howard

James Ivory

Diane Jacobs

Carol Jackson

Arlene Jones

Charles Jones

Annie Johnson

Delinda Johnson

Vera Jordan

Allaen Kerr

David Kingsberry

Gloria Kirk

Milton Kittrell

Cassandra Lane

Lois Langley

Clara Lawrence

Brenadette Lloyd

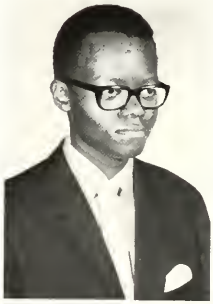

Robert Lowers

Priscilla Malloy

Henry Martin

Patsy Martin

Regina Massenburg

Thelma McAllister

Eugene McArthur

Claudia McGrae

Nelson McDonald

Louise McDougald

Chalmers McDonald

Edna McDuffie

Nancy McGill

Sophia McIntyre

JoAnn McIver

Dorothy McLaurin

Daniel McLeod

Chalmers McMillian

Arnold McNeil

Elvin McNeill

Fred McRae

Mary McQueen

Eunice Melvin

Parnell Miles

Carol Miller

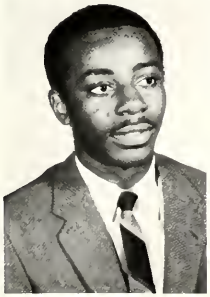

Harold Mincey

Authurice Mitchell

Thelma Mitchell

Dora Moore

Leonard Moore

Michael Moore

Jimmy Morton

Grace Mosley

Daniel Moss

Deborah Murchison

Cherish Murray

Lola Murray

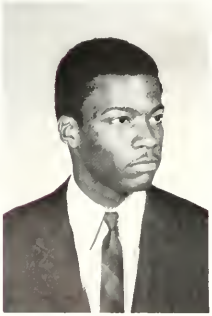

Edward Nowell

Josie Owens

Patricia Pankey

Eleaser Pannell

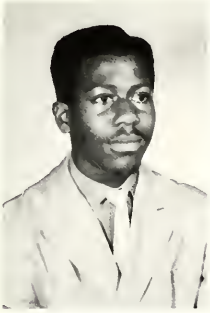

Lannie Paschall

Janice Pauling

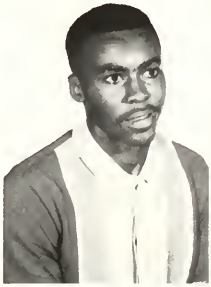

Euric Perry

Velma Pettiford

Frank Peyton

Carolyn Phillips

Brenda Pigford

Nancy Pittman

Ethel Pollard

Delores Ray

Theresa Randall

Alma Reed

Dorothy Richardson

Melba Riddick

Priscilla Riggs

Beatrice Robinson

Jennifer Robinson

Rosemar Robinson

Sandy Robinson

Douglas Rowe

Matthew Sampson

Carl Samuelson

Eunice Simmon

Edna Smith

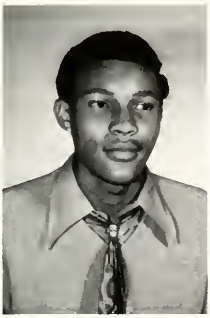

Ernest Smith

Linda Smith

Alwyn Spruill

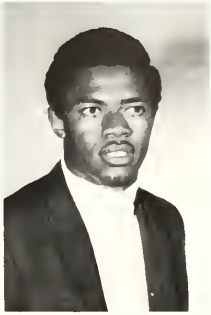

Donald Stancey

Doris Stanley

Carlrena Steed

Mary Stocks

Gwendolyn Stokes

Lillie Stokes

Treva Streeter

Gerald Sullivan

John Summers

Charles Swepson

Portia Tann

Sandra Taylor

Sonnae Taylor

Judy Thompson

Tommy Thompson

Joan Timberlake

Evelyn Tolson

Sandra Troy

Willie Tyler

Doretha Underwood

Elsie Underwood

Thelma Vann

David Walker

Ernest B. Walker

Lillie E. Walker

William Walker

Gwendolyn Washington

Barbara Watkins

Dorothy Watkins

Rochelle Watson

Dennis Webber

LeMira White

Carolyn Williams

Brenda Wilson

Dorothy Wise

Phyllis Wright

Phyllis Worley

Miss Sophomore, Delphine Robinson is on her way to class.

Terry Wyant

Adrienne Young

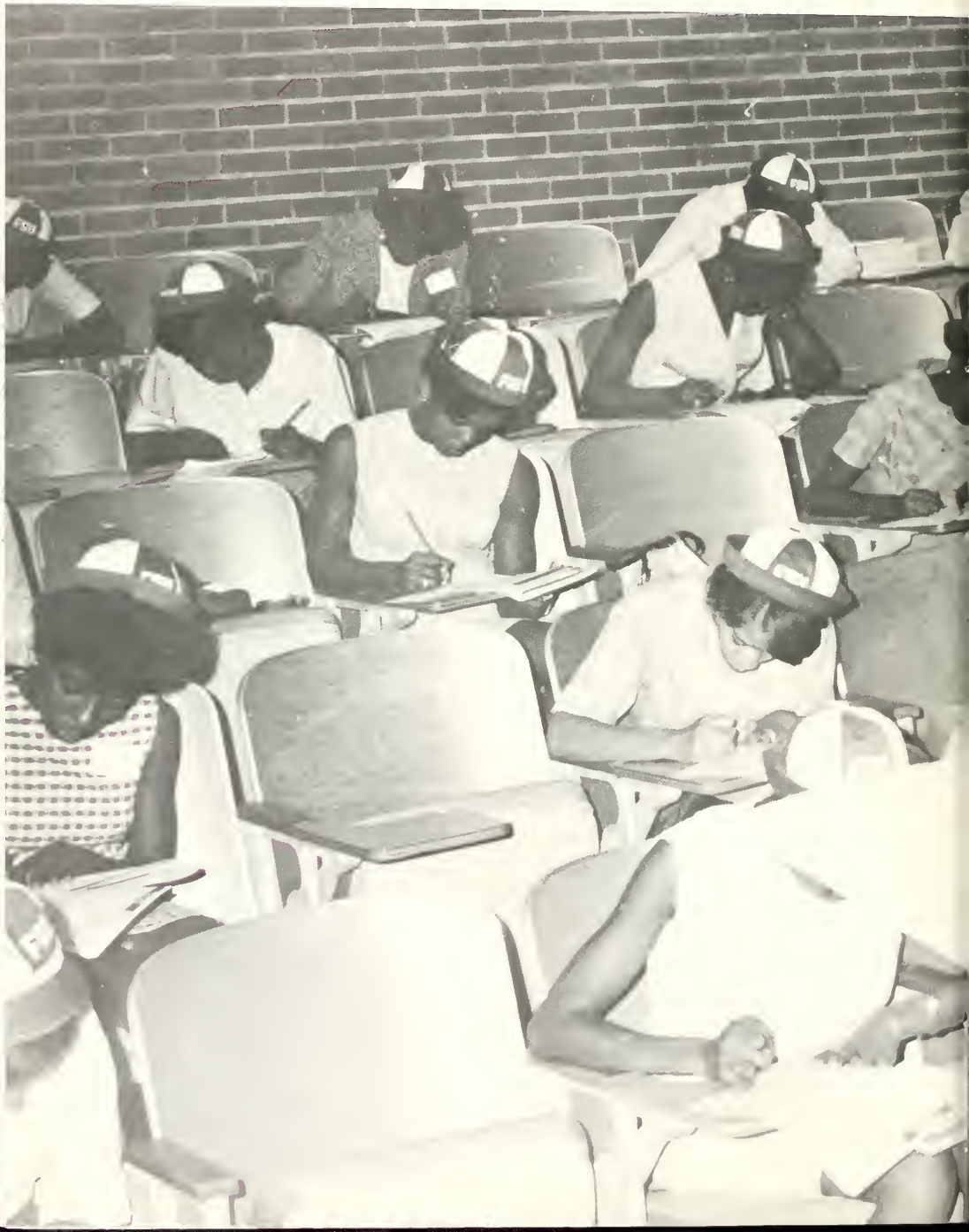

FRESHMEN

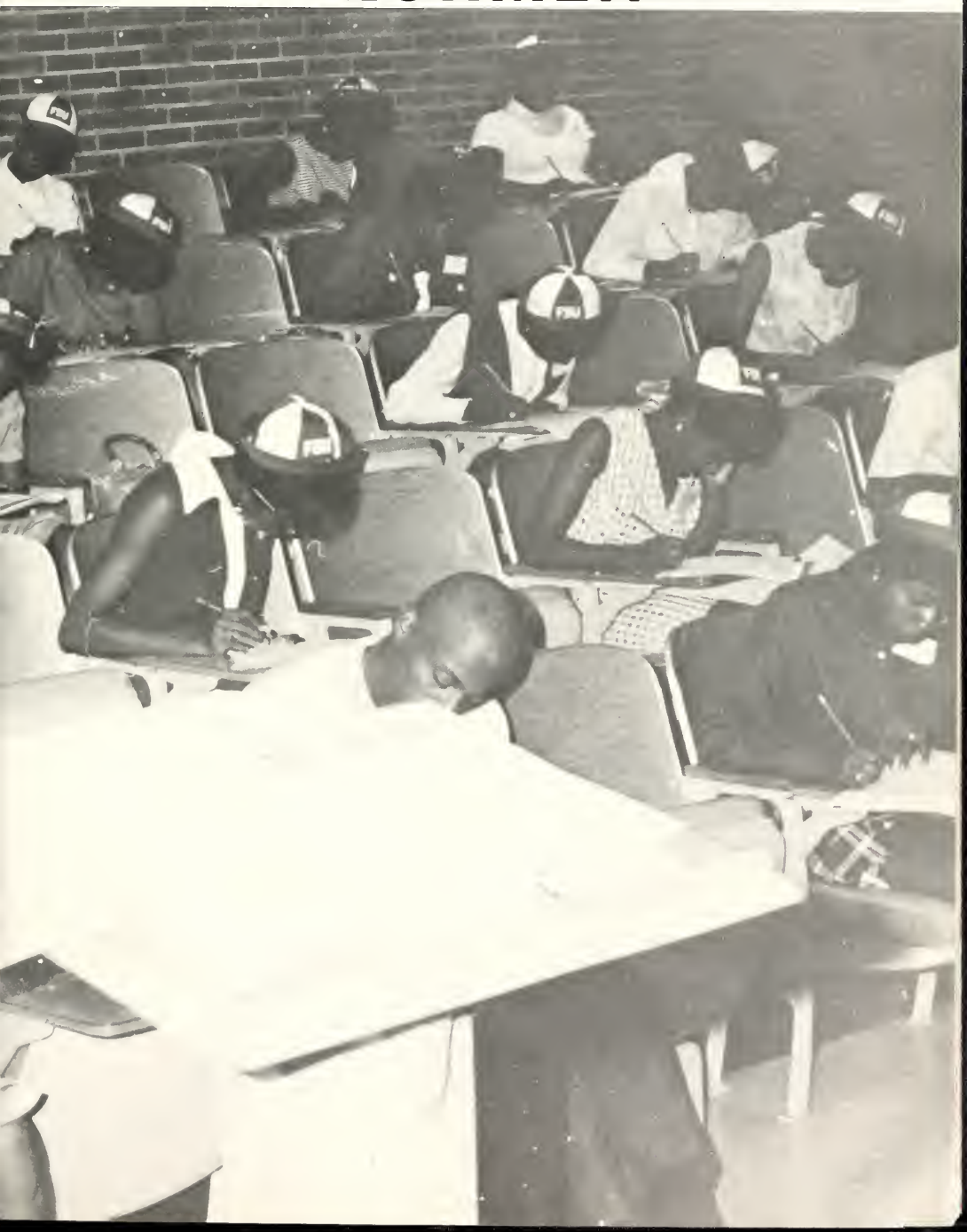

Benjamin Alston
Debra Ashford
Jacqueline Bailey
Annette Barnes

Mary Barnes
Carolyn Bell
Diana Best
Jackie Blake

Frank Bohannon

Wandafa Boone

R. B. Bradford
W. C. Brewington
Clarence Bridges
Melisndra Browning

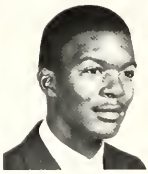

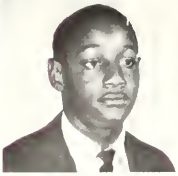

Gerol Bryant
Irene Bryant
Linda Bryant
Mary Burton

Brenda Campbell
Mari L. Canty
Martha Carlton
Lawrence Carson

Mary Clark
Rose Clark
Steve Codette
Pamela Coles

Rosa Colquitt

Kenneth Conwell

Charlette Cooper
Gladys Selena Cooper
Betty Cox
Debra Cunningham

George Cromwell
Norwell Dance
Felecia Darden
Anna Daughen

Peggy Davis
Wayne Diggs
Carolyn Dowdy
Don Dunson

Frayer Earley
Edgar Faison
Juilette Faison
Pamela Farr

William Floyd

Barbara Ford

James Forte
Jacqueline Gill
Belvina Godette
Melba Godwin

Barbi Grant
Jacqueline Gray
Gloria Greene
Pauline Hale

Louise Hamilton
Stella Hargette
Evelyn Harding
Sandra Hardison

Barbara Harris
Daniel Hawkins
Portia Henry
Willis Herring

R. L. Hines

Argie Hocutt

Linda Holland
Melissa Holmes
Clarence Hoskins
Lenola Hubbard

Christine Hudson
Willie Isler
Carolyn Jacobs
Kitinia James

Donnis Jeffries
Gloria Jenkins
Rita Diane Johnson
Brenda Jones

Dorothy Jones
Jo Ann Jones
Kenneth Keith
Herman Knight

Patricia Koonce

Carolyn Lassiter

Linda Lee
Jacqueline Lennon
Jacqueline Lewis
Lula Lindsey

Gretta Linton
Pameia Lively
Harold Livingston
Angier Martin

Eura Massenburg
Clarietta McAllister
Willie Fran McArthur
Lansing McClain

Lenard McDougald
Harold McGill
Effie McGuire
Linda McIntyre

James McIver

Ronald McKay

Emma McLaurin
James McLean
Ronald McNeill
Mary McPhail

Kenneth Melvin
Terecia Melvin
Kelly Mills
Maudie Mitchell

Winnie Mitchell
Mazzie Monroe
Deborah Monroe
Terrence Murchison

Dorothy Murrell
Therion Murrey
Kermit Newman
Issac Nelson

Brenda Oates

Randolph Parker
Michael Patterson
Shirley Paylor
Archie Perry

Martha Peirce
Joyce Pittman
Ethel Porter
Deborah Potts

Betty Pryor
George Purcelle
Brenda Ray
Henry Ray

Hercules Reaves
Robert Richard
James Richardson
Mildred Riche

Keith Robertson

Vernitta Robinson

Laudess Scales
Marie Shields
Kathy Simmons
Henry Simms

James Simpson
Clarence Smith
Roxie Smith
Waddell Smith

Linda Spearman
Ramona Tann
Jean Tart
Christine Taylor

Linda Taylor
Shirley Taylor
Velma Terry
Wanda Thames

Jacquelyn Tyler

Henrietta Underwood

Jane Vinson
Nathaniel Waddell
Larry Walker
Warretta Watson

Shirley Weaver
Albert Whitaker
Daphney White
Linda White

Vivian Wilkins
Lyla Woodard
Sandra Woodard
Robert White

Priscilla Worthy

GREEK

ΑΦΑ ΔΣΘ ΚΑΨ ΑΦΩ

ORGANIZATIONS

ΦΒΣ ΖΦΒ ΩΨΦ AKA

ALPHA PHI ALPHA Bound.

GREEKS

PROBATES LINE

Hail to the purple and gold.

"And if she wears that Delta pin — then her first love is DST"

"And a cold seat"

KAΨ

OFFICERS

John McLean, Polemarch
Jephunneh Lawrence, Dean of Pledgees
Henry Brown, Assistant Dean of Pledgees
Herman Sanders, Keeper of Records
Larry McMillan, Keeper of Exchequer

EPSILON BETA CHAPTER

This grand fraternity was founded on the campus of Indiana University, Bloomington, Indiana on January 11, 1911. Our stand here lies explicity: Derived from the Old Dutch Sea words "Fellow Shippers", meaning men of destination and purposes in honorable achievement in all fields of endeavor, Fraternity is variously defined.

SCROLLERS

Pledge Club — Alpha Phi Omega

Alpha Phi Alpha is the first National Greek Letter Fraternity founded for Blacks and by Blacks in the United States. It originated at Cornell University in Ithaca, New York during the school year of 1905-1906. The decision was made on December 4, 1906 that it become a fraternity and this is set aside as the founding date of Alpha Phi Alpha Fraternity.

The organization stemmed from the idea of establishing a social-literary club. Over a period of time the idea of a fraternity became prevalent. The "Alpha Phi Alpha" was proposed and Old Gold and Black were adopted as the colors.

The Chapter here at Fayetteville State is Epsilon Zeta, and it began here in 1958.

OFFICERS

Kirby Galberth, President
Carnell Newkirk, V. Pres.
Frederick Hill, Treasurer
Thomas Bracy, Sergeant-At-Arms
James Ivery, Dean of Pledgees
R. Baskerville, Reporter

ΑΦΑ

Ivy Leaf
Club

Sphinx
Club

AKA

Alpha Kappa Alpha Sorority was founded January 16, 1908 at Howard University under the inspiration of Ethel Hedgeman Lyle. This Greek letter sorority was the first for Negro women in America.

Officers

Basileus — Mamie McDonald
Anti Basileus — Linda Boone
Gramateus — Gloria Williams
Epistoleus — Judy Barnes
Tamiouchas — Rosetta E. Mills
Parliamentarian — Carolyn D. Burton
Dean of Pledgees — Angelus L. Bracey

Probates

I V Y' S

Stars up in the sky know the reason why

Swanksman

STRENGTH LIES IN UNITY

ΩΨΦ

The Delta Gamma Chapter of the Omega Psi Phi Fraternity, the oldest Greek letter organization on the campus, was chartered at the University in May, 1951. From its conception, it has strived to live up to the four Cardinal Principles: Manhood, Scholarship, Perservance and Uplift and the estblishment of a solid bond at the University of friendship and brotherhood with other groups. The Delta Gamma Chapter of the Omega Psi Phi has proven itself as a worthwhile organization by working in conjunction with the University and its administration, keeping the University and the lanern upmost in the light and life of all concerned.

OFFICERS

Thomas Williams, Basileus
Michael Sidberry, Vice Basileus
Cleveland Graham, Keeper of Records
Bobby Byrd, Dean of Pledgees
Ronald Byrd, Chaplian
Paul Keck, Keeper of Finance
Jasper Tanner, Keeper of Peace
Leonard Crumm and
Bobby Byrd — Pan Hellenic Representatives

Pyramid
Club

Lampoda
Club

ΔΣΘ

Officers
President — Brenda Martin
V. President — Grace Brown
Sec (Recording) — Iris Williams
Sec (Correspondent) — Judy Perry
Treasurer — Barbara Liles
Reporter — Joyce Grear
Historian — Inez Simmons
Glenda Dunson
Sergeant-at-arms — Barbara Staten
S.G.A. Rep — Lavert Henderson
Lounell Manor
Pan Rep — Grace Brown
Judith Perry

Delta Sigma Theta was founded in 1913 by Howard University undergraduates. These youthful students were vitally interested in the social welfare, academic excellence and cultural development of their people. Delta Sigma Theta Sorority is recorded in Washington, D.C., as the first incorporated Black Sorority.

Delta Sigma Theta has grown to over two hundred and fifty chapters — graduate, undergraduate and mixed. Its members lies throughout the United States and Several foreign countries. Its Membership is also inter-racial in character.

"Sailing to Zeta Land"

AC
Club

Cresent Club

ΦΒΣ

Officers

President — Wayne Brown
Vice President — James R. McGregor
Treasurer — Leon Dochery
V. Treasurer — Lonnie Paschel
Secretary — Ernest Smith
Asst Sec. — Cornel Davis
Reporter — Hubert Simmons
Dean of Pledgees — Donald Stancell

Finally, after much deliberation the permanent organization of was formed on January 9, 1914; this date is considered the "Founders Day" of Phi Beta Sigma Fraternity. The original three founders, Taylor, Morse, and Brown, chose nine of their college classmates at Howard University as the charter members of the Fraternity, these men were: S. P. Massie, J. A. Franklin, S. E. Jones, B. A. Mathews, W. F. Vincent, T. L. Austin, W. E. Tibbs, J. H. Howard, and I. L. Scruggs. A. Langston Taylor was the first President, C. I. Brown was elected vice-president, and L. F. Morse served as Secretary-treasurer. These twelve men chose the name Phi Beta Sigma for the new organization. In this manner was established the Mother Chapter, Alpha Chapter, Phi Beta Sigma Fraternity.

MEN OF ALPHA PHI OMEGA

ALWAYS BE ALPHA PHI OMEGA

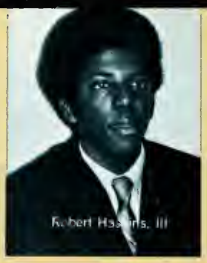

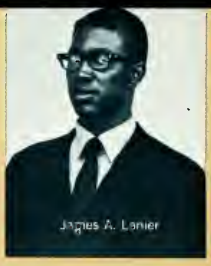

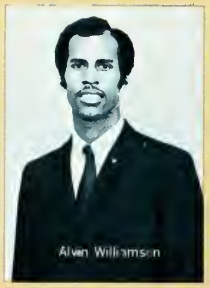

CLUBS ORGANIZATIONS

Student Government Association

S.G.A. Officers

VOICE STAFF

SNEA

DAY STUDENTS

DRAMA GUILD

BAPTIST CLUB

Phi Beta Lambda ΦBL

INFO STAFF

Science Club

Methodist Club

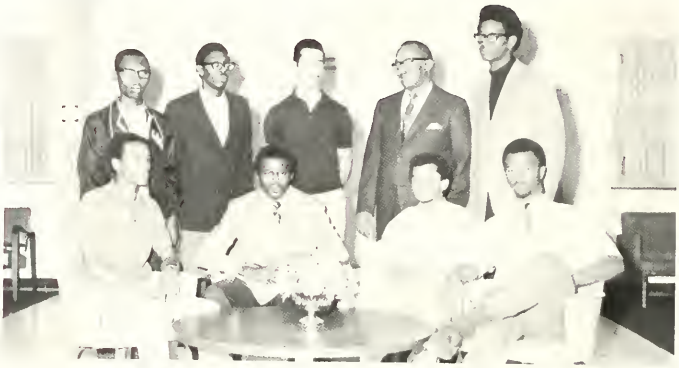

Vance Hall

Williams Hall

Joyner Hall

Bryant
Hall
Dormitory
Association

DORMITORY ASSOCIATION

Hood Hall

Smith Hall

WHO'S

WHO

In American Colleges And Universities

University Choir

Bronc — Glows

PRESENTING THEIR "HIT" RECORD TO DR. LYONS

Harris Hall

DORMITORY

ASSOCIATION

OUR CAMPUS

Q

U

E

E

N

S

"May I, please"

"This
is
my
world
. . .

and welcome to it"

"Bang, Bang, whats happen FSU"

MISS FSU

Joyce Grier

. . . What a day —
everything going
my way

"Wonder whats going on in class"

Miss Homecoming

Portia Tann

Miss Senior

Belinda Bailey

Miss Junior

Carolyn McPhail

Miss Sophomore

Delphine Robinson

Miss Freshmen

Frederica Broadnax

Miss ΦΒΣ
Brenda Carroll

Miss Crescent
Ellis Jones

Miss ΑΦΑ
Angelus Bracey

Miss Sphinx
Grace Mosley

Miss KAΨ
Vivian Hassell

Miss Scroller
Carolyn Carr

Miss ΩΨΦ
Grace Brown

Miss Lampoda
Dorothy Wise

Miss Voice
Sharon Cherry

Miss Science Club
Bernadette Lloyd

Miss ΔΣΘ
Brenda Martin

Miss
Smith Hall
Thelma Garris

Selma Kenion

MISS BRYANT HALL

MISS DAY STUDENT

Carolyn Locklear

MISS SWANXMAN

Gladys Joyner

MISS GΦG

BRENDA BARNES

Gloria Brooks

MISS PYRAMID

MISS HARRIS HALL

Carolyn Dowdy

MISS WESTMINSTER

Gloria Williams

Doris Peterkin

MISS CHOIR

Delores Best

MISS VANCE HALL

Miss Williams Hall

BELINDA BRIGGS

BRENDA ROSS

Miss Physical Education

Miss Drama

Jacquelyn Tyler

Where

Were

You?

Where Were

. . . When the Queen's car broke down in the Homecoming Parade?

. . . The day the students crowded in the university study center to cram for examinations.

When Mr. Williams served "goodies" instead of having class.

. . . The morning Robert Haskins, yearbook Editor and member of Alpha Phi Omega" waited to begin on a campus project.

You??

The day Ernest Walker, yearbook photographer got on the other end of the camera.

. . . when the choir practiced for the Spring tours.

SPORTS

Football

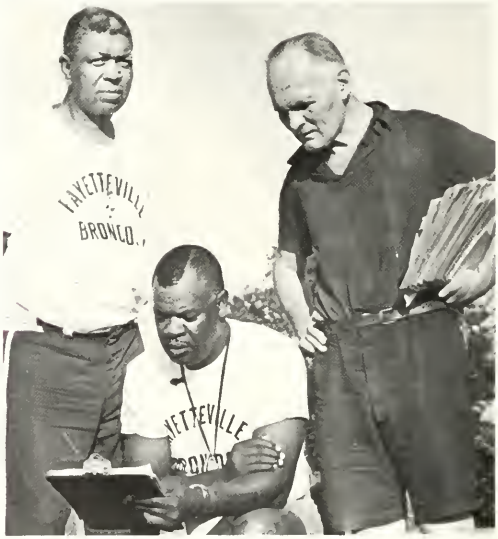

Coaches: P. Saunders, H. Doub and S. Guldescu

Eddie in for the score

Karl Smith on the reception

John Jones se[illegible] pass

Sharpe breaks up Winston-Salem pass

Broncos pick up extra yardage

Bronco defense takes over

Bronco offense comes off

Broncos

A. Maples

M. Burke

R. Skinner

D. Lucas

J. Jones

K. Smith

M. Pearson

E. Banks

M. Stevens

Broncos

T. Thompson

E. Joyner

C. Leak

H. Simms

M. Johnson

P. Keck

P. Covington

F. Bohannon

D. Hawkins

Broncos

S. Penny

C. Davis

P. Carlton

J. Simmons

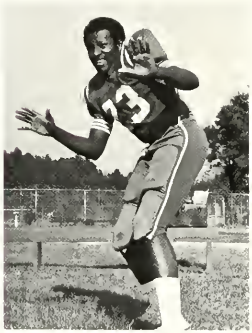

R. Cox

A. Denmark

L. Sharpe

J. Lawrence

N. Dance

Broncos

K. Gamble

E. Thomas

L. Walker

C. Marable

L. Parker

B. Gray

B. Byrd

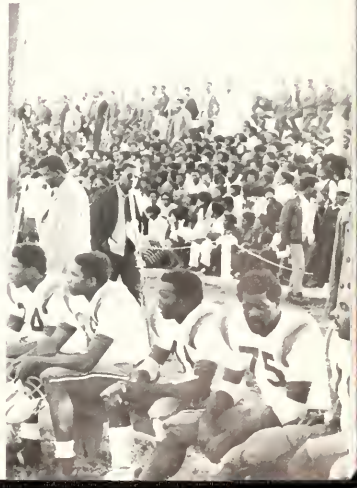

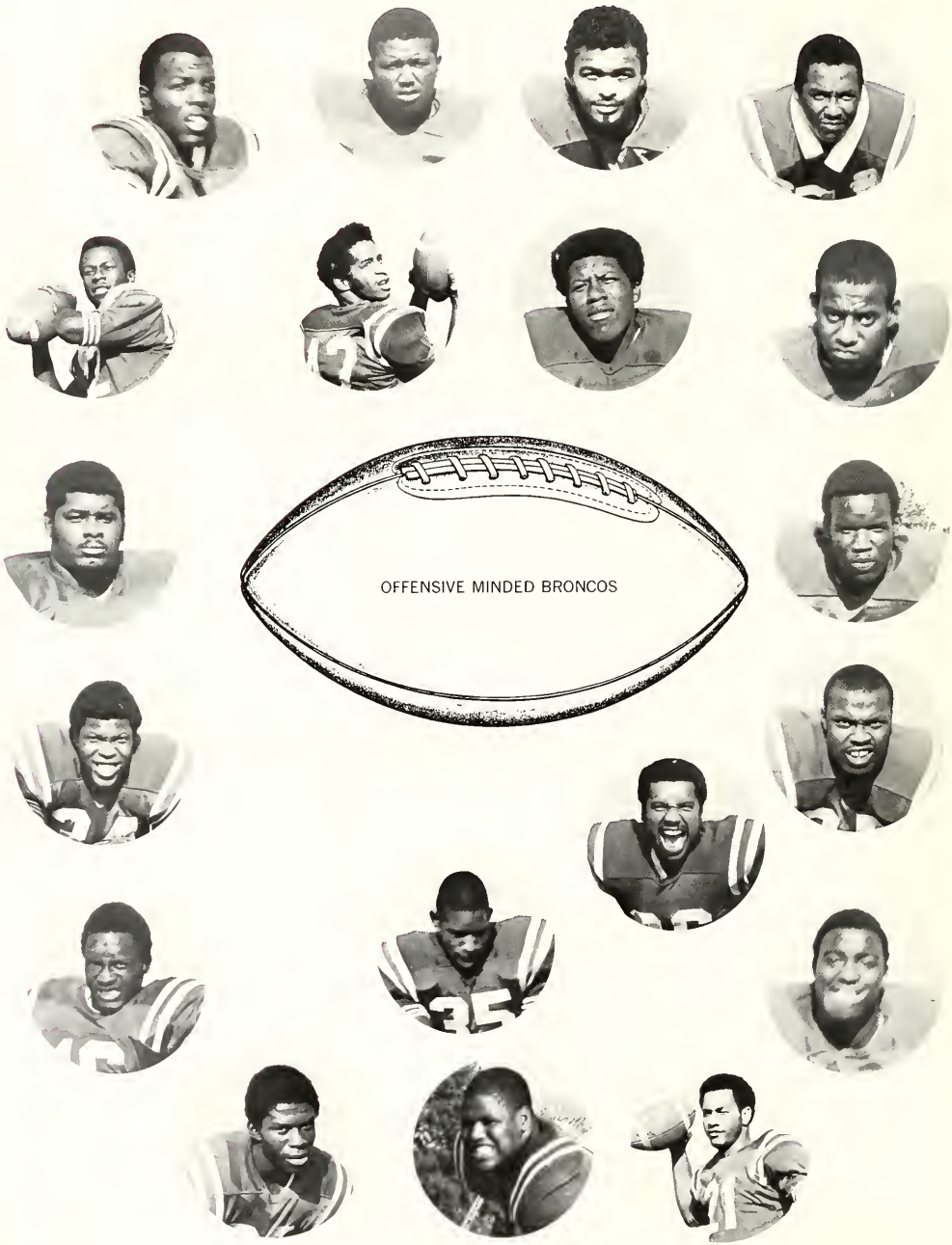
OFFENSIVE MINDED BRONCOS

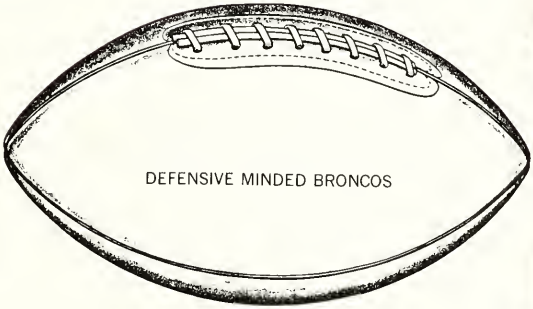
DEFENSIVE MINDED BRONCOS

Basketball

M. Sneed

R. Pettiway

B. Monroe

T. Murchinson

J. Pasteur

T. Williams

Above: Time out Bronco's

Ron Pettiway, Mike Sneed and Roy Birch

Center: Mike Sneed up for two.

Ron Pettiway follows up with two

Coach Reeves talks with Ron Pettiway & Roy Birch

Above: A Bronco in for a lay-up.

Above: Terrence Murchinson on the tip

Center: Coach Reeves talks with three of his stars of the future.

Reddick Evans moves on J.C. Smith

J. Tanner

C. Callier

K. Galbreth

C. Torrey

Three hometown guys talk it over
T. Murchinson, E. McNeil, C. Torrey

J. Ivory

R. Evans

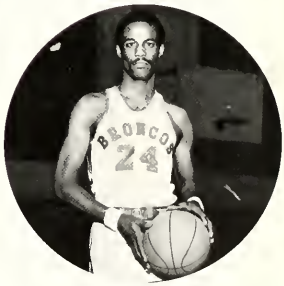

R. Birch

E. McNeil

D. Smith

R. Wallace

Baseball

Bottom — Sandy Robinson, Benton Mack, Mike Johnson, William Gray, Ernest Bowden, Mike Pearson, Karl Smith, Terry Brown. **Top Row** — Randolph Baskerville, Wayne Ballard, Parnell Miles, Earl McNeil, Fred Hill, Robert Haith, Sidney Reese, Steve Harbinson, and Ronnie Cox.

Earl McNeil
All-CIAA Pitcher

Robert Haith

Fred Hill

Parnell Miles

Wayne Ballard — Shortstop

Terry Brown 1st Base

Ground rules explained before a Bronco victory

Sandy Robinson 2nd base

Ron Cox, Captain
All-CIAA Catcher

Billy Gray Outfield

Tennis

LaVerne McNair, Alicia Addcock, Booker Armstrong Michael Sidberry, Ronald Bryd, Gerard Winfrey, Hiram Jones.

Ronald who advanced to the semi-finals of the CIAA displays the power of his overhead.

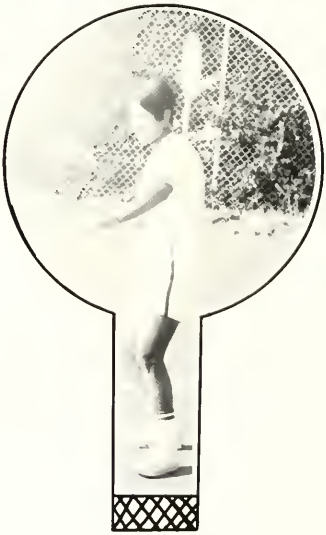

LaVerne one of the two girls on the team always boost their spirits, shows the grace of her forehand.

Gerard the lefty of the team displays his forehand.

Posing for the camera, Ronald seems to find it quite funny, while LaVerne Coach Saunders and Gerard have a more serious expression.

Cheerleaders

TRACK

Long distance runners

Frosh 880 Relay team

Coach Scott with his freshman thinclads

Above: Tony Billingsly and Bobby Dawson practice sparring techniques.

Robert Stevenson shows why speed and accuracy is needed.

KARATE

Brown Belt Bobby Dawson looks a little displeased with defense display.

Mr. Robinson makes good impression on Brown Belt General Mcleod.

Sam Henderson demonstrates the side kick.

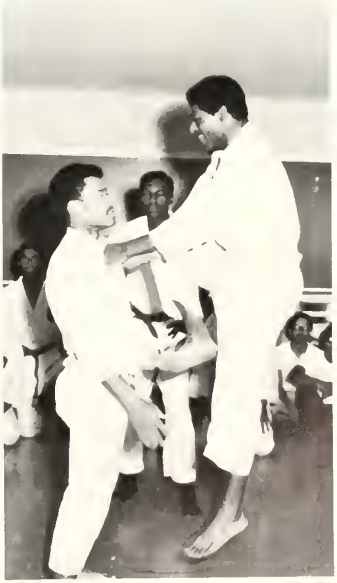

At right: A kick to weaken the body is shown here by William Walker.

Karate

Lead by Seniors LR — General McLeod, Bobby Dawson, Paris Jones

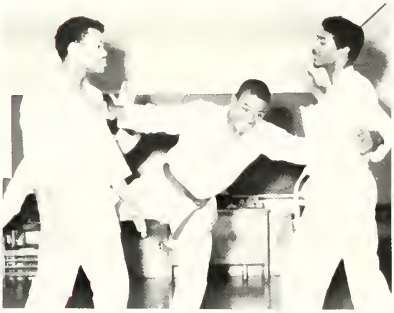

Bobby takes on two . . .

And P. J. can do it too

Stars Of Tomorrow

CAMPUS SCENES

HOMECOMING

LIFE AT FSU

CANDIDS

ACTIVITIES

Happiness Is . . .

Boasting about the parked car you outran.

Listening to "big bad" Bacote.

Having a computer select a "perfect" date.

Happiness Is . . .

Finding out the latest world news.

Having an audience when you're winning

Finding out that your mother packed your mini skirts

A snowy day in Fayetteville

Every day people

He bit me

Over my head . . .

Let your paint brush
do the walking

Happiness Is . . .

Doing your thing

Inventing invisible ink

Being young, gifted, and Black . .

HOT FUN IN THE SUMMERTIME

Homecoming For F.S.U.
Delfonics Pause For A Pose

Didn't I blow your mind this time, didn't I?

La, la, la means I love you.

You get yours I'll get mine.

Raw Hamburgers
and buttermilk

KOOL AND THE GANG

A uniform, stick, but an unloaded gun.

Trying to move a man while he's not looking.

Seeing how the "other half" lives.

A brand new me.

How F.S.U.

By developing their minds

By coming to

By helping F.S.U. do its thing

By making something creative and useful

By coming together right now

Says "I Love You"

Cheer the Broncos on

By building a "freedom train".

By improving our image

By listening to
cool Mr. Cox, "Huss"

Have You Ever . . .

"Oh no!! This class can't be closed.

Tried to register at F.S.U.?

Floated on a float?

Been to a track meet

Been "charged" by the Bronc-glows?

And our next step is what?

Taking time out

Oh, happy day

Do you hear the bells humming?

Wouldn't you like to ride?

Royal

Cinderella

She walks in beauty

Have you ever seen a dream walking?

sisters

We three Queens

The President and his First Lady

A day of wine and roses.

We won!!

Everybody Is

. . . So, what i

A Star At F.S.U.

am a drunk?

Marching Men And Women . . .

Of F.S.U.

BRONCO BAND

Life Begins With . . .

A chat with "Joe" SGA prexy

A whistle from a campus cop.

. . . To flunk the course you thought you passed.

Wow!! No teacher.

". . . If I hurry I'll make it"

Well . . . what else is new?

"No one is perfect!!"

. . . And now to chow.

Coeds chat at University Study Center

Beau is at it again.

JOYNER HALL

Yearbook

Robert Haskins
Editor-In-Chief

The Staff Lavern McNair, W. Smith, Janice David, Leonard Crumm, Robert Haskins, III, Joyce Hood, Beryl Williams, Rebecca Alford, Billy Britt, Evelyn Moody and Doris Stanley.

LaVern McNair,
Associate Editor

Staff

Beryl Williams,
Associate Editor
Students

Leonard Crumm

Assistant
Editor

— Bronco —
Fayettevillian Staff

Robert Haskins, III, Editor-In-Chief
Leonard Crumm, Assistant Editor
LaVern McNair, Associate Editor
Ronnie Cox, Assistant Sports Editor
Beryl Williams, Associate Editor
Janice David, Associate Editor
Rebecca Alford, Associate Editor
Joyce Hood, Copy Editor-Secretary
Waldena Smith, Assistant Layout Editor
Billy Britt, Typist
Evelyn Moody, Assistant Copy Editor
Doris Stanley, Associate Editor

Samuel Henderson
Hight Light Editor —
Photogapher

Robert Massey

Photographer

Doris Stanley
Associate Editor
Organizations

. . . Well who is she? This picture is on the wrong page.

Ronnie Cox

Associate Sports Editor

Janice David
Associate Editor
Activities

Final Preparations

STAFF AT WORK

Staff members meet to finalize book as LaVern listens to the Editor, Robert Haskins as he explains the importance of making the deadlines.

DON'T BE A YEARBOOK DROPOUT

What does the Yearbook Staff encounter while working on the Yearbook? Nobody but the Advisor, Editor, and the dedicated Staff members really know. An outsider probably thinks it is all "smooth sailing," but it is quite the contrary. We the staff have the task of completing the book during our free time. We can't cut classes, although we sometimes do, to work on the book. However, we carry the same academic load as other students.

The job would be much easier if we could get full cooperation from the entire University family. Sometimes schedules are set for various organizations to take pictures, but when the time comes, only two or three members are present and often no one shows up. Therefore, we have to reschedule the time for picture taking. Since we cannot get full University cooperation from the administration, students, and faculty it is impossible for us to produce a book which all would be proud of.

But fellow Broncos, don't think we only face problems! There are two issues to this situation, the same as there are to all undertakings. We find pleasure in trying to maintain a positive attitude to this question: "Will we make the deadline?" The going gets rough, but we "keep on pushing." Finally, after all the long hours of tedious work, the task is over and the FAYETTEVILLIAN is complete. The Staff will have that long-awaited free evening, and the grades will begin to improve.

We, the Staff of 1969-70, are urging the support of all fellow Broncos for next year's FAYETTEVILLIAN. If we are to have a good book, one all can be proud of, your HELP is needed.

THE STAFF
1970

Alma Mater

"OLD WHITE AND BLUE"

Our colors so true, oh hail, white and blue
To thee our voices ring,
Tho' seasons may roll, and changes unfold
Thy praise we'll ever sing.
All Honor and love and loyalty
We pledge our hearts anew,
Our Alma Mater, FSU
We hail thee, Old White and Blue!
We cherish each hall, each time honored wall
Each bending tree and bower,
Tho' far we may roam, thy spirit leads on
To victory and power.
With courage and might and majesty
March on Old colors true,
Our Alma Mater, FSU
We'll stand by Old White and Blue!

— Mrs. Mary T. Eldridge

(MOTTO)

Res Non Verba (Deeds not Words)

(COLORS)

Blue and White

"O Fayetteville State How We Love You"

FSU
Student Directory

Adams, Langston M
511 Fisher St.
Fayetteville, N. C.
Adcock, Alicia G.
2 Hyde Terrace
Raleigh, N. C.
Alford, Carl E.
Rte. 2, Box 191-A
Laurel Hill, N. C.
Alford, Rebecca A.
605 E. Holmes St.
Benson, N. C.
Allen, Charles E.
1802 Newark St.
Fayetteville, N. C.
Allen, James W.
129 Halifax St.
Oxford, N. C.
Allen, Juanita M.
1514 Murchison Rd.
Fayetteville, N. C.
Allen, William A.
Rte. 1, Box 30
Warsaw, N. C.
Alsberry, Joseph R.
63 Climax St.
Pittsburgh, Pa.
Alston, Alphia E.
1304 N. Washington Ave.
Silver City, N. C.
Alston, Benjamin
P. O. Box 69
Norlina, N. C.
Alston, Carolyn E.
2616 Norfolk Ave.
Charlotte, N. C.
Alston, Sonne
Rte. 1, Box 61-C
Nashville, N. C.
Alston, William B.
Rte. 1, Box 248
Graham, N. C.
Anderson, Katrina L.
1017 Hicks Ave.
Kinston, N. C.
Anderson, Mercer G.
9-B M. W. Cts.
Kinston, N. C.
Anderson, Phyllis G.
P. O. Box 304
Fair Bluff, N. C.
Anderson, Shellie
688 Madison St.
Brooklyn, N. Y.
Anderson, Walter D.
1906 Tower Hill Rd.
Kinston,, N. C.
Andrews, Christine
Rte. 1, Box 91-D
Atkinson, N. C.
Armstrong, Booker T.
Rte. 1, Box 365
Rocky Point, N. C.
Armstrong, Ella M.
Rte. 2, Box 144
Fayetteville, N. C.
Armstrong, Glivian W.
P. O. Box 54
Hallsboro, N. C.
Armstrong, Malethia F.
Rte. 1, Box 13-A
Roper, N. C.
Armwood, Willie T.
419 Sampson St.
Clinton, N. C.
Asbury, Karen D.
6 Mimose Crescent
Hampton, Va.
Ashford, Deborah J.
Rte. 2, Box 54
Faison, N. C.
Austin, Howard E.
61 Runyon Ave.
Yonkers, N. Y.
Baggett, Carolyn M.
Rte. 1, Box 167
Autryville, N. C.
Baham, Carroll J.
141 Avant Dr.
Wilmington, N. C.
Bailey, Belinda F.
2938 Botany
Charlotte, N. C.
Bailey, Jacqueline
Rte. 5, Box 229
Oxford, N. C.
Bailey, Ronald D.
2938 Botany St.
Charlotte, N. C.
Bailey, Thelma L.
Rte. 3, Box 56
Wilson, N. C.
Baker, Lou E.
P. O. Box 561
Rowland, N. C.
Baker, Mary E.
Rte. 2, Box 142-A
Rowland, N. C.
Baldwin, Betty A.
Rte. 2, Box 104
Whiteville, N. C.
Ball, Marzell
1305 Turnpike Rd.
Fayetteville, N. C.
Ballard, Wayne B.
Rte. 3, Box 232
Lumberton, N. C.
Banks, Edward A.
2071 5th Ave. Apt. 17
New York, N. Y.
Barden, Donnie
Rte. 2, Box 334-B
Clinton, N. C.
Barkley, Janice W.
201 Kennon St.
Goldsboro, N. C.
Barnes, Annette
Rte. 1, Box 79
Clayton, N. C.
Barnes, Jeanette
Rte. 3, Box 51
Elm City, N. C.
Barnes, Judy A.
Rte. 1, Box 183-A
Linden, N. C.
Barnes, Mary D.
Rte. 1, Box 157-A
Franklinton, N. C.
Barnes, Ned T.
113 Powell St.
Wilson, N. C.
Barnett, Samuel L.
1308 N. Highland St.
Gastonia, N. C.
Barrett, Annie M.
1805 Norcott Cir.
Greenville, N. C.
Baskerville, Randolph
Rte. 3, Box 150
Henderson, N. C.
Basnight, Janice K.
205 West Fourth St.
Plymouth, N. C.
Battle, Oteria
Rte. 9, Box 185
Goldsboro, N. C.
Battle, Robert L.
709 E. Highland
Rocky Mount, N. C.
Batts, Ogden D.
Rte. 1, Box 58
Rose Hill, N. C.
Beatty, Clorine
Rte. 1, Box 63
Tomahawk, N. C.
Bell, Carolyn D.
Rte. 1, Box 53-A
Faison, N. C.
Bell, Henry D.
Rte. 1, Box 47
Faison, N. C.
Bell, Swaysean
510 Denmark St
Goldsboro, N. C.
Bennett, Barbara A.
321 Dixie Broadway
Winston Salem, N. C.
Bennett, Billy R.
Rte. 4, Box 451
Clinton, N. C.
Bennett, Bobby F.
Rte. 4, Box 451
Clinton, N. C.
Best, Barbie A.
Rte. 1, Box 474
Whiteville, N. C.
Best, Delores C.
524 Eaton St.
Fayetteville, N. C.
Best, Diana
111 N. Georgia Ave.
Goldsboro, N. C.
Best, Linda F.
207 Neil St.
Goldsboro, N. C.
Best, Mary D.
213 Collins St.
Clinton, N. C.
Bethea, Landa D.
411 Glidden St.
Fayetteville, N. C.
Bethea, Willie W.
121 Washington St.
Lumberton, N. C.
Biggs, Dorothy A.
Rte. 1, Box 159-A
St. Pauls, N. C.
Billingslea, Tony C.
915-C Hillsboro
Fayetteville, N. C.
Black, Mavis C.
P. O. Box 324
Fuquay Varina, N. C.
Blackmon, Stanley T.
Rte. 2, Box 172
Lillington, N. C.
Blackmore, Larry D.
Rte. 1, Box 30
Warsaw, N. C.
Blacknall, Paulette
Rte. 1, Box 63
Kittrell, N. C.
Blakeney, Jacqueline D.
P. O. Box 187
Granite Quarry, N. C.
Blanks, Gloria E.
Rte. 1, Box 246
Leland, N. C.
Blanks, Meredith
Rte. 1, Box 237
Riegelwood, N. C.
Blanks, Priscilla A.
Rte. 1, Box 223
Council, N. C.
Blount, Charlie J.
1620 Murchison Rd.
Fayetteville, N. C.
Blount, Kathy E.
202 Artrid St.
Smithfield, Va.
Blue, Thelma J.
420 Neville St.
Fayetteville, N. C.
Blue, Velma D.
420 Neville St.
Fayetteville, N. C.
Bohannon, Frank H.
2311 Gerald St.
Winston Salem, N. C.
Boone, Brenda L.
Star Rte. 1, Box 26
Rich Square, N. C.
Boone, Linda D.
P. O. Box 626
Roseboro, N. C.
Boone, Preston L.
Rte. 4, Box 200
Kinston, N. C.
Boone, Wandafa P.
P.O. Box 747
Roseboro, N. C.
Bowden, Beveraly J.
Rte 1
Seven Springs, N. C.
Bowden, Ernest, Jr.
610 S. 6th St.
Wilmington, N. C.
Bowe, Mingnon L.
720 Bank St.
Elizabeth City, N. C.
Bowen, Iris S.
Rte. 1, Box 10-A
Bolton, N. C.
Boykin, Clydia M.
841 Eccles Dr.
Fayetteville, N. C.
Boykin, Eva B.
509 Belt Blvd.
Fayetteville, N. C.
Bracey, Angelus L.
Rte. 1, Box 275
Garysburg, N. C.
Bracy, Alice Y.
Rte. 1, Box 275
Garysburg, N. C.
Bracy, Inez C.
P.O. Box 231
Garysburg, N. C.
Bracy, Thomas L.
Rte. 1, Box 275
Garysburg, N. C.
Bradford, Owen L.
Rte. 1, Box 34
Stem, N. C.
Bradford, R. B.
Rte. 1, Box 34
Stem, N. C.
Bradley, Arthuree
246 Coming St.
Charleston, S. C.
Branch, Lucy C.
Rte. 2, Box 233
Mt. Olive, N. C.
Branch, Samuel R.
Rte. 2, Box 233
Mt. Olive, N. C.
Brandon, Rosena
611 Rowland St.
Henderson, N. C.
Breeden, Ethel L.
1205 Fayetteville St.
Smithfield, N. C.
Brewington, Willie C.
Rte. 5, Box 147
Clinton, N. C.
Bridges, Clarence W.
Rte. 2, Box 154
Oxford, N. C.
Briggs, Belinda A.
2702 Edgewood Ave.
Richmond Va.
Britt, Billy E.
Rte. 2, Box 332
Goldsboro, N. C.
Broadnax, Frederica D.
602 E. Morehead St.
Reidsville, N. C.
Broadwater, Carlton
1858 Gola Dr.
Fayetteville, N. C.
Brooks, Gloria L.
Rte. 1, Box 359
Plymouth, N. C.
Brooks, Gloria Y.
817 Dwain Dr.
Fayetteville, N. C.
Brown, Barbara C.
808 East Ave.
Ayden, N. C.
Brown, Charlene E.
Rte 1, Box 374
Riegelwood, N. C.
Brown, Corena
Rte. 2, Box 308
New Bern, N. C.
Brown, Donald A.
Rte. 1, Box 7
Winton, N. C.
Brown, Ella M.
105 S. Myrtle St.
Kinston, N. C.
Brown, Grace A.
Rte. 2, Box 308
New Bern, N. C.
Brown, Henry B.
109 S. 15th
Wilmington, N. C.
Brown, Herbert
Rte. 1, Box 58
Riegelwood, N. C.
Brown, Nellie G.
Rte. 5, Box 114
Greenville, N. C.
Brown, Rendell F.
524 Durham St.
Fayetteville, N. C.
Brown, Richard A.
343 S. Kerr Ave.
Wilmington, N. C.
Brown, Terry M.
Rte. 1, Box 146
Jacksonville, N. C

Brown, Wayne M.
Rte. 1, Box 7
Winton, N. C.
Browning, Melisandre
418 Piedmont Ave.
Shelby, N. C.
Bryant, Belinda K.
511 Murchison Rd.
Fayetteville, N. C.
Bryant, Betrice A.
708 Sampson Homes
Clinton, N. C.
Bryant, Bobby R.
163 Cherry Hospital
Goldsboro, N. C.
Bryant, Erceille T.
611 Filter Plant Dr.
Fayetteville, N. C.
Bryant, Henry T.
Rte. 3, Box 104
Snow Hill, N. C.
Bryant, Jerol R.
Rte. 2, Box 3-AA
Trenton, N. C.
Bryant, Linda L.
708 Sampson Homes
Clinton, N. C.
Bryant, Lizzie T.
1916 Stanberry St.
Fayetteville, N. C.
Bryant, Luther Jr.
Rte. 3, Box 312-A
Kenly, N. C.
Bryant, Patricia R.
511 Murchison Rd.
Fayetteville, N. C.
Buffalo, Carolyn J.
1103 Slaughter
Goldsboro, N. C.
Bullard, James L.
818 S. Benbow Rd.
Greensboro, N. C.
Bullock, Hattie L.
Rte. 1, Box 133
Rocky Mount, N. C.
Bullock, Leo L.
P.O. Box 143
Stovall, N. C.
Burke, Monroe, Jr.
Rte. 3, Box 144
Raeford, N. C.
Burnett, Arthur L.
Rte. 2, Box 404
Graham, N. C.
Burnette, Preston
Rte. 1, Box 60-A
Kenansville, N. C.
Burrell, Charles L.
1122 Gregg St.
Raleigh, N. C.
Burton, Carolyn D.
Rte. 5, Box 383
Lincolnton, N. C.
Burton, Mary E.
Rte. 3, Box 3-B
Warrenton, N. C.
Bush, Malcolm C.
Rte. 1, Box 148
Frogmore, S. C.
Bushrod, Ann U.
121 Jasper St.
Fayetteville, N. C.
Bushrod, David D.
121 Jasper St.
Fayetteville, N. C.
Butler, Beverly A.
573 Cuyahoga St.
Akron, Ohio
Butler, Edwin R. III
7777 Maple Ave.
Takoma Park, Md.
Bynum, Bobbie G.
Rte. 3, Box 502
Wilson, N. C.
Bynum, Sandra E.
Rte. 1, Box 154
Goldston, N. C.
Byrd, Bobby L.
755 S. Liberty
Spartansburg, S. C.
Byrd, Ronald E.
312 N. Raleigh St.
Rocky Mount, N. C.
Campbell, Brenda C.
1865 Gola Dr.
Fayetteville, N. C.
Campbell, Joyce E.
1865 Gola Dr.
Fayetteville, N. C.
Canty, Mary L.
813 Harnett St.
Wilson, N. C.

Canty, Shirley M.
1014 Fanning St.
Wilmington, N. C.
Carlton, Martha L.
710 S. George St.
Farmville, N. C.
Carlton, Perry L.
113 Short St.
Mt. Olive, N. C.
Carroll, Beatrice P.
Rte. 1, Box 171
Wade, N. C.
Carroll, Brenda L.
Rte. 1, Box 278
Fayetteville, N. C.
Carroll, Juanita
Rte. 9, Box 97
Fayetteville, N. C.
Carson, Lawrence A
9 S. Fisher St.
Raleigh, N. C.
Carter, Maurice
235 Chester
Buffalo, N. Y.
Cash, Deloise
Rte. 1, Box 286-C
Peachland, N. C.
Casterlow, Carolyn B.
Box 181
Rich Square, N. C.
Caviness, Susan M.
Star Rte.
Carthage, N. C.
Chamberlain, Regina L.
1868 Gola Dr.
Fayetteville, N. C.
Chaplin, Benjamin A.
2217 Garner Rd.
Raleigh, N. C.
Chase, Mildred L.
P.O. Box 36
Spring Lake, N. C.
Chasten, Barbara B.
Rte. 2, Box 14
Rose Hill, N. C.
Cherry, Elaine W.
226 Park Ave.
Rocky Mount, N. C.
Cherry, Sharon D.
Rte. 1, Box 134
Windsor, N. C.
Chesney, Charles P.
15 Cross Creek Ct.
Fayetteville, N. C.
Chestnut, Claudia M.
301 Chapel Hill Rd.
Spring Lake, N. C.
Clagett, William L.
177 Chance
Fayetteville, N. C.
Clark, Mary E.
188 Hoke Loop Dr.
Fayetteville, N. C.
Clark, Rose Marie
General Delivery
Benson
Cogdell, Ernestine
Rte. 2, Box 8
Fayetteville, N. C.
Cogdell, Gail F.
820 Washington Dr.
Fayetteville, N. C.
Coles, Pamela G.
629 E. Flint Park
Flint, Michigan
Collier, Viola
1107-45 Place, S.E.
Washington, D. C.
Collins, Brenda V.
1005 Waters St.
Kinston, N. C.
Colquitt, Nettie L.
205 Rose St.
Spring Lake, N. C.
Colquitt, Rosa M.
205 Rose St.
Spring Lake, N. C.
Colvin, Leslie E.
P. O. Box 62
Godwin, N. C.
Colvin, Mary E.
P.O. Box 62
Godwin, N. C.
Commons, Willie, Jr.
825 Eccles Dr.
Fayetteville, N. C.
Conwell, Kenneth G.
P.O. Box 525
Rich Square, N. C.
Cooper, Charlette
Rte. 2, Box 375
Warsaw, N. C.

Cooper, Gladys S.
1272 W. Moore St.
Richmond, Va.
Corbett, Myrna B.
1004 Allen Rd.
Dothan, Ala.
Cordell, Mary E.
Rte. 3, Box 183
Henderson, N. C.
Cotton, William Jr.
726 Park Ave.
Rocky Mount, N. C.
Coulter, Lillie S.
18 Ervin Ave.
Newton, N. C.
Council, Charles H.
714 Bell
Fayetteville, N. C.
Covington, Postel Jr.
458 Moore St.
Fayetteville, N. C.
Cox, Betty D.
Rte. 3, Box 254
New Bern, N. C.
Cox, Nancy W.
1004 Elliott Cir.
Fayetteville, N. C.
Cox, Ronnie R.
P.O. Box 87
Travelrest, S. C.
Craig, Johnsie M.
Rte. 1, Box 134
Ellerbe, N. C.
Crain, Patricia L.
1703 Eldridge St.
Fayetteville, N. C.
Crawford, Calvin C.
1302 Essex Place
Fayetteville, N. C.
Crawford, Willie L.
Rte. 5, Box 215
Goldsboro, N. C.
Crews, Henry B.
424 Hamilton
Henderson, N. C.
Cromartie, Vincent M.
1720 Bridger
Fayetteville, N. C.
Cromwell, George T.
1007 Lloyd St.
Tarboro, N. C.
Crosland, Fleming W.
600 Sim St.
Wilson, N. C.
Crosland, Jimmie
Rte. 4, Box 249
Laurinburg, N. C.
Croutch, Mary L.
Rte. 7, Box 800
Monroe, N. C.
Crumm, Leonard F.
3124 Hanes Ave.
Richmond, Va.
Cunningham, Brenda J.
6209 Glenlea Cir.
Fayetteville, N. C.
Cunningham, Debra G.
1221 Main St.
New Bern, N. C.
Currie, George T.
1634 Slater Ave.
Fayetteville, N. C.
Carr, Carolyn M.
Rte. 2, Box 112
Rose Hill, N. C.
Dais, Irene
705 Middle St.
Marion, S. C.
Dance, Norwell C.
3412 Delano St.
Richmond, Va.
Daniels, Uzal
Rte. 2, Box 45-A
Stantonsburg, N. C.
Darden, Barbara A.
Rte. 1, Box 92
Snow Hill, N. C.
Darden, Felecia P.
P. O. Box 482
Ahoskie, N. C.
Daughety, Anna J.
Rte. 1, Box 298
Kinston, N. C.
David, Janice E.
Rte. 1, Box 140
Hamlet, N. C.
David, Mary A.
Rte. 1, Box 140
Hamlet, N. C.
Davis, Calvin J.
512 Arnold Ave.
Richmond, Va.

Davis, Carolyn A.
P. O. Box 701
Roseboro, N. C.
Davis, Cornel W.
1009 South Main
Louisburg, N. C.
Davis, Gary G.
7343 Hyannis Dr.
Fayetteville, N. C.
Davis, Josephine
302 Brookswood Ave.
Rockingham, N. C.
Davis, Lula V.
Rte. 3, Box 133
Warrenton, N. C.
Davis, Nathaniel
Rte. 5, Box 532
Goldsboro, N. C.
Davis, Patricia A.
713 S. 7th St.
Wilmington, N. C.
Davis, Peggy A.
536 McKoy St.
Clinton, N. C.
Davis, Robert E.
P. O. Box 701
Roseboro, N. C.
Davis, Robert H.
1619 Ann St.
Wilmington, N. C.
Davis, Roether O.
810 Henry St.
Wadesboro, N. C.
Dawson, Bobby R.
P. O. Box 525
LaGrange, N. C.
Deberry, Guevester
Rte. 2, Box 380
Laurinburg, N. C.
Denmark, Aaron
1109 Avenue C
Haines City, N. C.
Dendy, Shirley A.
2801 Daytona Dr.
Raleigh, N. C.
Dent, Janie M.
55 High
Monticello, N. Y.
Dickens, Josephine
Rte. 1, Box 254
Whitakers, N. C.
Diggs, Wayne P.
3046 Dawnshire
Charlotte, N. C.
Dixon, Margie E.
Rte. 2, Box 319
Ayden, N. C.
Dobson, Harry D.
P. O. Box 299
Beulaville, N. C.
Dobson, Lee E. II
1202 Rickert St.
Statesville, N. C.
Dockery, Leon D.
Rte. 2, Box 86
Cameron, N. C.
Dogans, Ora B.
Rte. 2, Box 987
Cheraw, S. C.
Dove, Henry G., Jr.
Rte. 1, Box 139
Kinston, N. C.
Dowdy, Brenda F.
General Delivery
Cumnock, N. C.
Dowdy, Carolyn D.
Rte. 2, Box 128
Bear Creek, N. C.
Dowdy, Thelma L.
1183 N. New York Ave.
Southern Pines, N. C.
Draughn, Limer
906 Edmondson Ave.
Tarboro, N. C.
Draughon, Hubert
Rte. 1, Box 114
Autryville, N. C.
Dubinson, Iris
1700 Bedford Ave.
Brooklyn, N. Y.
Dukes, Hattie T.
824 Washington Dr.
Fayetteville, N. C.
Dunson, Don C.
P. O. Box 108
Warrenton, N. C.
Dunson, Glenda M.
P. O. Box 108
Warrenton, N. C.
Dupree, Veronica F.
Box 116
Fountain, N. C.

Durant, Linwood E
404 East Shine
Kinston, N. C.
Eaglin, Cheryl M
601 Hastie Loop
Fayetteville, N. C
Eaglin, Frances E.
601 Hastie Loop
Fayetteville, N. C.
Eaglin, Kathann E.
601 Hastie Loop
Fayetteville, N. C.
Earley, Frayer H
204 N. 2nd St.
Murfreesboro, N. C.
Edwards, Lucretia
Post Office
Hamlet, N. C.
Ellerbe, Annie M
140 Cash Rd.
Cheraw, S. C
Ellerbe, Donnie M
Rte. 1, Box 38
Wadesboro, N. C.
Ellerbe, Hossack F.
1723 Oatawbast
Fayetteville, N. C.
Elliott, Ella M.
Rte. 1, Box 226-C
Fayetteville, N. C.
Ellis, Joan E.
Rte. 5, Box 314-A
Whiteville, N. C.
Ellis, LaRue
Rte. 1, Box 62
Walstonburg, N. C.
Ennett, Reginald
812 S. 8th St.
Wilmington, N. C.
Eure, Rose N.
Rte. 2, Box 259
Gates, N. C.
Evans, Riddick
312 Midford St.
Brooklyn, N. Y
Evans, Shirley A.
1408 Rhone St
Fayetteville, N. C.
Everette, Helen
Rte 1, Box 62
Princeton, N. C.
Exum, Burnadette
Rte. 1, Box 110
Hobgood, N. C.
Faison, Edgar K.
807 Longfellow St.
Washington, D. C.
Faison, Juliette
Rte. 2, Box 42
Faison, N. C.
Farr, Pamela C.
Rte. 3, Box 282
Nashville, N. C.
Farrior, Willie A.
1707 Eldridge St.
Fayetteville, N. C.
Faulk, Larry V.
904 Willow St.
Lumberton, N. C.
Fennell, Mary E.
1030 Weiss Ave.
Fayetteville, N. C.
Ferguson, Dorothy L
1860 Cascade St
Fayetteville, N. C.
Ferguson, Ernestine
Rte. 6, Box 53
Fayetteville, N. C.
Fisher, Cheryl A.
Box 47
Merritt, N.C.
Fisher, Darryl T
107 Mary St
Fayetteville, N. C.
Fisher, Gwendolyn V
Rte. 2, Box 361-B
Fayetteville, N. C.
Fisher, Janice L.
425 Bevil St.
Fayetteville, N. C.
Floyd, William R.
604 Calhoun St.
Clinton, N. C.
Ford, Barbara E
Rte. 1, Box 169
Fairmont, N. C.
Ford, Madelyn
521 Albany St.
Fayetteville, N. C.
Ford, Obe J.
521 Albany St.
Fayetteville, N. C.

Forte, Gladys M.
P. O. Box 192
Stedman, N. C.
Forte, James L.
Rte. 1, Box 298-J
Norlina, N. C.
Foster, Altheria
841 1st. St., S.E.
Hickory, N. C.
Fowler, Delores M.
1831 Bridger St.
Fayetteville, N. C.
Foye, Wesley A
405 Holloway Dr.
Kinston, N. C.
Franklin, David
1895 Cascade St.
Fayetteville, N. C.
Franks, Carol L.
Rte. 1, Box 22
Maysville, N. C.
Frederick, Helen A
Rte. 1, Box 45-A
Warsaw, N. C.
Freeman, Berkeley E., Jr
400 McIver St.
Fayetteville, N. C.
Freeman, Dallas M.
P. O. Box 573
Roseboro, N. C.
Freeman, Elnora
Rte. 7, Box 270-A
Fayetteville, N. C.
Freeman, Sherman E.
1625 Slater Ave.
Fayetteville, N. C.
Fritz, Larry B.
12310-B Nickey Ave.
Fayetteville, N. C.
Fuller, Sherlene
Rte. 1, Box 264
Wade, N. C.
Fulton, Michael E.
Rte. 2, Box 313
Kernersville, N. C.
Gainey, Felton N.
Rte. 2, Box #
Benson, N. C.
Galberth, Kirby
Rte. 2, Box 597
Raeford, N. C.
Gambill, Richard E.
1004 Manly St
Winston Salem, N. C.
Gamble, Kenneth J.
805 Sevier St.
Greensboro, N. C.
Garner, Susie G.
Rte. 1, Box 136
Seven Springs, N. C.
Garris, Thelma J.
Box 83
Garysburg, N. C.
Gary, Clifton E.
911 Chestnut St.
Wilmington, N. C.
Gaskins, Lillie M.
133 Kilkare Ct.
Winston Salem, N. C.
Gaston, Clabie B.
2116 Yadkin Ave.
Charlotte, N. C.
Gatling, Sandra F.
Rte. 1, Box 28-A
Gatesville, N. C.
Gay, Blenda G.
707 S. Walnut St.
Farmville, N. C.
Gentry, Norma L.
Rte. 2
Roxboro, N. C.
George, Willie G.
Rte. 5, Box 300
Whiteville, N. C.
Gerald, Leviska
105 Powell St.
Lumberton, N. C.
Gerald, Vondrena
Rte. 1, Box 280-B
Riegelwood, N. C.
Gibson, Mary F.
331 Railroad St.
Asheboro, N. C.
Gilchrist, Earl L.
Rte. 4, Box 284
Fayetteville, N. C.
Gill, Jacqueline L.
723 Ellis St.
Fayetteville, N. C.
Gilliam, Linda M.
P. O. Box 164
Bridgeton, N. C.

Gilmer, Nancy D.
Rte. 11, Box 103
Greensboro, N. C.
Godbold, Larry
5136 Ponderosa Dr.
Fayetteville, N. C.
Godette, Belvina
Rte. 1, Box 58-C
Havelock, N. C.
Godette, Steven
515 Live Oak St.
Beaufort, N. C.
Godwin, Melba D.
P. O. Box 36
Godwin, N. C.
Golden, Brenda M.
Rte. 2, Box 155
Supply, N. C.
Goldston, Neriah L
Rte. 1, Box 35-AA
Siler City, N. C.
Gooding, Patricia F.
1401 Andrew St.
Kinston, N. C.
Gordon, Helen M.
1331 Sims Cir.
Gastonia, N. C.
Grady, T. Angela E.
823 Dwain Dr.
Fayetteville, N. C.
Graham, Avalene B.
Rte. 1, Box 237
Riegelwood, N. C.
Graham, Carolyn C.
Rte. 2, Box 171
Rose Hill, N. C.
Graham, Cleophas
Rte. 2, Box 82
Laurel Hill, N. C.
Graham, Cleveland A
Rte. 1, Box 119-B
Rose Hill, N. C.
Graham, Elmore
Rte. 1, Box 368
High Point, N. C.
Graham, George W., Jr.
10-F Mitchel Wooten Ct.
Kinston, N. C.
Graham, Hilda G.
901 Pink Hill Rd.
Kinston, N. C.
Graham, Kathleen
Rte. 1, Box 40
Maple Hill, N. C.
Graham, Maurice W.
Rte. 1, Box 246
Stedman, N. C.
Grannum, Michael A.
416 Harthorn St.
Brooklyn, N. Y.
Grant, Barbie J.
Rte. 1, Box 109
Woodland, N. C.
Grant, Luther C.
P. O. Box 204
Garysburg, N. C.
Gray, Edith V.
1409 Fairley Ave.
Monroe, N. C.
Gray, Jacqueline E.
5 Wardola Dr.
Jacksonville, N. C.
Gray, Joseph, Jr.
333 N. Main St.
Rocky Mount, N. C.
Gray, Mable L.
823 W. 6th St.
Washington, N. C.
Gray, William A., III
1127 S. Meadow St.
Richmond, Va.
Grear, Joyce T.
425 Manly St.
Wilmington, N. C.
Green, Abraham
1606 Pender St.
Raleigh, N. C.
Green, Delores
Rte. 3, Box 144
Washington, N. C.
Green, Dolly A.
Rte. 1, Box 115
Goldsboro, N. C.
Green, Juanita
442 Mosley St.
Wilmington, N. C.
Greene, Florence E.
Rte. 3, Box 3-E
Warrenton, N. C.
Greene, Gladys J.
1211 Wright St.
Wilmington, N. C.

Greene, Gloria J.
Box 233
Simpson, N. C.
Greer, Devonne
909 West Sumter St.
Florence, S. C.
Grier, Valerie Y.
9312 Edgevale Dr.
Charlotte, N. C.
Gunter, Tomoria F.
Rte. 5, Box 142
Sanford, N. C.
Haith, Robert T.
2021 Hassoll St.
Greensboro, N. C.
Hale, Pauline R.
2206-A Anthony Ave.
Fayetteville, N. C.
Hales, Theresa J.
984 Wayside Rd.
Fayetteville, N. C.
Hamilton, Annie L.
Rte. 1, Box 351
Rowland, N. C.
Handon, Darrick
704-56 St. Place, N.E.
Washington, D. C.
Hankins, Corbett L.
P. O. Box 434
Jacksonville, N. C.
Hanks, Marilyn A.
1824 Blair St.
Richmond, Va.
Hannah, Willie
RFD 3, Box 70
Whiteville, N. C.
Hansley, Linda K.
Rte. 1, Box 255-A
Currie, N. C.
Harbison, Steven J.
428 Bouchelle
Morganton, N. C.
Harding, Evelyn E.
Rte. 1, Box 136
Pleasant Hill, N. C.
Hardy, Beth A.
36 Bellevue St.
Waterburg, Conn.
Hardy, Laura J.
Rte. 1, Box 323
Grifton, N. C.
Hargett, Stella L.
P. O. Box 51
Cove City, N. C.
Hargrove, Hazel L.
P. O. Box 299
Warrenton, N. C.
Harkley, Novella
Rte. 4, Box 57
Greenville, N. C.
Harris, Barbara J.
Rte. 4, Box 148
Henderson, N. C.
Harris, Blanche M.
209 Moore St.
Fayetteville, N. C.
Harris, James
700 Carmen St.
Fayetteville, N. C.
Harris, Joann
P. O. Box 341
Clinton, N. C.
Harris, Lorene
Rte. 2, Box 295-A
Dunn, N. C.
Harris, Mary G.
1044 Crayton Cir.
Fayetteville, N. C.
Harrison, Bertha L.
6044 Ogontz Ave.
Philadelphia, Pa.
Harrison, James H.
Rte. 7, Box 116
Kinston, N. C.
Harrison, Shelia E.
717 Wilma
Fayetteville, N. C.
Hart, Evelyn
P. O. Box 23
Nashville, N. C.
Hartsfield, Vivian R.
P. O. Box 25
Bunn, N. C.
Haskins, Robert
1302 E. Atlantic St.
Wilson, N. C.
Hassell, Vivian O.
Box 25
Lake Waccamaw, N. C.
Hayes, Gladys L.
Rte. 1, Box 233-A
Rose Hill, N. C.

Haywood, Betty L.
Box 233
Bolton, N. C.
Haywood, Mary L.
Rte. 7, Box 157-B
Fayetteville, N. C.
Hawkins, Daniel L.
P. O. Box 124
Taylors, S. C.
Hazel, Saundra A.
6117 Malvern Cir.
Fayetteville, N. C.
Hedgepeth, Clarence, Jr.
Rte. 1, Box 162
Halifax, N. C.
Hempstead, Olivia R.
2203 Lake Ave.
Fayetteville, N. C.
Henderson, Gregory
714 S. Meadow St.
Richmond, Va.
Henderson, John J.
P. O. Box 44
Manson, N. C.
Henderson, Lavert L.
Rte. 1, Box 3
Manson, N. C.
Henderson, Samuel L.
611 Broad
Beaufort, N. C.
Henry, Portia B.
General Delivery
Burgaw, N. C.
Herring, Betty L.
Rte. 1, Box 94
Roseboro, N. C.
Herring, Jerry S.
Rte. 5, Box 147
Clinton, N. C.
Herring, Willie J.
501 E. Blount St.
Kinston, N. C.
Hester, Lucy M.
128 Halifax St.
Oxford, N. C.
Hickman, Alvin R.
Rte. 1, Box 118-B
Riegelwood, N. C.
Hicks, Bobbydyne V.
1912 Stanberry St.
Fayetteville, N. C.
Hicks, Charles J.
429 Owen St.
Henderson, N. C.
Hicks, Wendell L.
1514 Murchison Rd.
Fayetteville, N. C.
Hill, Anita
152 N. Broad St.
Fayetteville, N. C.
Hill, David R.
152 N. Broad St.
Fayetteville, N. C.
Hill, Frederick
830 McLamb Dr.
Fayetteville, N. C.
Hill, Larry R.
723 Murchison Rd.
Fayetteville, N. C.
Hill, Marilyn G.
791 Bergen St.
Newark, N. J.
Hill, Rudolph E.
Rte. 1, Box 96-C
Scotland Neck, N. C.
Hines, Lewis A.
907 Chesnut St.
Wilmington, N. C.
Hines, Ruben L.
105 Kitt Dr.
Jacksonville, N. C.
Hinton, Martin P.
Rte. 1, Box 130
Corapeake, N. C.
Hobbs, Alphana B.
Rte. 2, Box 462
Jacksonville, N. C.
Hocutt, Argie L.
Rte. 1, Box 158
Middlesex, N. C.
Hodge, Claudette T.
Rte. 2, Box 235
Wendell, N. C.
Hogan, Elnora C.
P. O. Box 717
Roseboro, N. C.
Holden, Joseph N.
Rte. 3, Box 460
Louisburg, N. C.
Holland, Linda
705 Bullock St.
Fayetteville, N. C.

Holland, Victor M.
1414 Syracuse Ave., N.W.
Roanoke, Va.
Holley, Milton T.
600 Clay St.
Kinston, N. C.
Hollingsworth, Vera M.
Rte. 1, Box 422
Raeford, N. C.
Holloway, Joe W.
Box 34-A
Swan Quarter, N. C.
Holmes, Bobby R.
P. O. Box 1243
Smithfield, N. C.
Holmes, Jacquelyn F.
1543 Troy Dr.
Fayetteville, N. C.
Holmes, Melissa R.
Rte. 2, Box 57
Clinton, N. C.
Holmes, Martha T.
604 Coleman Ave.
Rocky Mount, N. C.
Holston, Febreu L.
1530 Lacy St.
Fayetteville, N. C.
Hood, Joyce A.
2839 S. W. Blvd.
Charlotte, N. C.
Hood, Rhonda D.
P. O. Box 646
Wake Forest, N. C.
Hooper, Garry B.
Rte. 1, Box 366
Troutman, N. C.
Horton, Gene A.
Rte. 1, Box 24
Pittsboro, N. C.
Hoskins, Clarence J.
P. O. Box 4067
Wilson, N. C.
Howard, Elisha F.
RFD 5, Box 173
Whiteville, N. C.
Howard, James H.
Rte. 2, Box 286
Fayetteville, N. C.
Howard, Roscoe
2310 Clinton Rd.
Fayetteville, N. C.
Howard, Shirley E.
614 Winfrey St.
Clinton, N. C.
Howell, Bill D.
602 Shearin St.
Rocky Mount, N. C.
Hubbard, Zenola L.
1312 N. 53rd St.
Philadelphia, Pa.
Hudson, Christine M.
Rte. 1, Box 291
Riegelwood, N. C.
Humphrey, Agnes P.
3225 Brechin Rd.
Fayetteville, N. C.
Hunt, Alma R.
Rte. 2, Box 63
Macon, N. C.
Hutcherson, Glodelia A.
609 Jackson St.
Lynchburg, Va.
Ingram, Ernest L.
3600 Kinghill Dr.
Winston Salem, N. C.
Isler, Leonard H.
113 Brogden St.
Goldsboro, N. C.
Isler, Willie P.
P. O. Box 575
Farmville, N. C.
Ivery, James A.
118 W. Horton St.
Zebulon, N.C.
Jackson, Carol A.
1900 Chelsea St.
Richmond, Va.
Jackson, Cheryl H.
P. O. Box 46
Parkton, N. C.
Jackson, Dorothy D.
111 W. Granville St.
Dunn, N. C.
Jackson, Edward N.
Box 611
Pinehurst, N. C.
Jackson, Osbey D.
Rte. 1, Box #
Autryville, N. C.
Jackson, Robert E.
P. O. Box 704
Nashville, N. C.

Jackson, Stanley
5000 Conn
Gary, Ind.
Jacobs, Carolyn J.
Rte. 1, Box 325
Coats, N. C.
Jacobs, Dianne
1512 Charter Dr.
Rocky Mount, N. C.
James, Kitinia C.
P. O. Box 637
Burgaw, N. C.
James, Walter L.
N. Orange St.
Wallace, N. C.
Jeffries, Carolyn
P. O. Box 251
Jackson, N. C.
Jeffries, Donnis J.
Rte. 3, Box 195
Burlington, N. C.
Jenkins, Barbara M.
Box 456
Milwaukee, N. C.
Jenkins, Eldridge C.
217 Moore St.
Fayetteville, N. C.
Jenkins, Fred L.
P. O. Box 456
Milwaukee, N. C.
Jenkins, Gloria J.
Rte. 1, Box 275
Leland, N. C.
Jenkins, Revon
249 Hunter Hill Rd.
Rocky Mount, N. C.
Jessie, Rickey
6118 Louise St.
Fayetteville, N. C.
Johnson, Annie D.
Rte. 3, Box 436
Whiteville, N. C.
Johnson, Delinda R.
1100 Boykin Ave.
Sanford, N. C.
Johnson, Gary L.
30-55th St., S.E.
Washington, D. C.
Johnson, John T.
1118 Elliott Cir.
Fayetteville, N. C.
Johnson, Lamont V.
6226 Blair Rd., N.W.
Washington, D. C.
Johnson, Melvin
1308 S. 7st.
Wilmington, N. C.
Johnson, Michael B.
3376 Alden Pl, N.E.
Washington, D. C.
Johnson, Rita D.
Rte. 3, Box 142
Mullins, S. C.
Johnson, Sarah L.
Rte. 2, Box 142
Plymouth, N. C.
Johnson, Windsor F.
220 West Church
Rose Hill, N. C.
Jones, Alice F.
228 Simmons
Sanford, N. C.
Jones, Arlene
807 East Washington St.
Kinston, N. C.
Jones, Barbara A.
406 Seaboard St.
Hamlet, N. C.
Jones, Brenda F.
Rte. 1, Box 19
Louisburg, N. C.
Jones, Charles A.
Rte. 1, Box 266
Jacksonville, N. C.
Jones, Dorothy E.
1516 Dixon Dr.
Fayetteville, N. C.
Jones, Ellis D.
1716 Patterson Cir.
Fayetteville, N. C.
Jones, Floria B.
1383 Tewkesbury Pl.
Washington, D. C.
Jones, Henrietta A.
Post Office Box 76
Linden, N. C.
Jones, Hiram
107 Booker Ave.
Lexington, N. C.
Jones, Jesse
305 Cleo St.
Rocky Mount, N. C.

Jones, Joann
1001 Avery St.
Morehead, N. C.
Jones, John D.
810 Willow St.
Rockingham, N. C.
Jones, John W.
8-A Carver Cts.
Kinston, N. C.
Jones, Joyce S.
1486 Thelbert Dr.
Fayetteville, N. C.
Jones, Karl E.
714 Hwy. 87 N.
Spring Lake, N. C.
Jones, Larry J.
1230 Elliott St.
Fayetteville, N. C.
Jones, Paris
612 E. Edenton St.
Raleigh, N. C.
Jordan, Vera K.
Rte. 1, Box 231
Sunbury, N. C.
Jordon, Earlyn J.
937 Louise Cir.
Fayetteville, N. C.
Joyner, Everett A.
434 S. 6th Ave.
Mt. Vernon, N. Y.
Joyner, Gladys M.
Rte. 2, Box 299
Faison, N. C.
Joyner, Hellen D.
Rte. 1, Box 122-A
Pendleton, N. C.
Keck, Paul W.
141 Kerr St.
Jacksonville, N. C.
Keith, Kenneth L.
Rte. 1, Box 158-A
Kelly, N. C.
Kendall, Rita J.
N. Pine St.
Oakboro, N. C.
Kenion, Selma J.
Box 68
Rose Hill, N. C.
Kerr, Allen E.
425 Chattham St.
Fayetteville, N. C.
Killett, Brenda J.
719 Bardin St.
Clinton, N. C.
Kilpatrick, Jennifer G.
Rte. 1, Box 106-C
Dover, N. C.
King, Cynthia D.
Rte. 1, Box 261
Riegelwood, N. C.
King, Donnie W.
RFD 1, Box 305
Grifton, N. C.
King, Wayne V.
5741 Belt Ave.
Philadelphia Pa.
Kingsberry, David B.
Rte. 1, Box 127
Kittrell, N. C.
Kirk, Gloria J.
310 S. Va. St.
Goldsboro, N. C.
Kirkman, Nannie D.
1501 E. Washington Ave.
Kinston, N. C.
Knight, Herman E.
P. O. Box 163
Conetoe, N. C.
Knight, LeRoy
721 E. Lenoir St.
Raleigh, N. C.
Koonce, Isaac C.
P. O. Box 144
Trenton, N. C.
Koonce, Patricia A.
Rte. 2, Box 226
Trenton, N. C.
Knotts, Barbara A.
Rte. 1, Box 218-A
Polkton, N. C.
Knox, Alice G.
Rte. 1, Box 256-D
Leland, N. C.
Lane, Cassandra G.
Rte. 1, Box 80
Snow Hill, N. C.
Lane, Donald K.
1830 Liberty Place
Raleigh, N. C.
Langley, Lois F.
Rte. 2, Box 31-D
Wake Forest, N. C.

Lanier, James A.
Rte. 1, Box 544
LaGrange, N. C.
Larrier, Desmond E
1505 E. N.Y. Ave.
Brooklyn, N. Y.
Lassiter, Carolyn V
P. O. Box 283
Seaboard, N C
Lawrence, Clara M
Rte. 2, Box 372
Chadbourn, N C.
Lawrence, Jephunneh
3616 Horner Pl., S.E.
Washington, N C.
Leach, Willie B.
P. O. Box 3052
Fayetteville, N C.
Leak, Curtis, B.
123-D Duncan
Laurinburg, N C.
Lee, Carl R.
1121 Sandona Cir.
Rocky Mount, N. C.
Lee, Linda G
Rte. 1, Box 226-C
Fayetteville, N C.
Lee, Mary A.
Rte. 1, Box 184
Williamston, N C.
Lee, Mary F.
Rte. 2, Box 310
Newton Grove, N. C.
Lee, Sylvia E.
145 Sharp Dr.
Fort Bragg, N C.
Legette, Lee D.
815 Uphand Ave.
Marion, S. C.
Leggett, Linda L.
Rte. 1, Box 225
Maxton, N. C.
Lennon, Jacqueline L.
1481 Thelbert Dr.
Fayetteville, N C.
Lewis, Annie N.
3224 Barksdale Rd.
Fayetteville, N. C.
Lewis, Bernice
117 N.W. 25
Winston Salem, N C.
Lewis, Bessie M.
Rte. 9, Box 201
Fayetteville, N. C.
Lewis, Dorothy M.
Rte. 1, Box 68
Cary, N C.
Lewis, Jacqueline
714 Hwy. 87
Spring Lake, N C.
Lewis, Joseph A
4932 Sargent Rd., N.E.
Washington, D. C.
Lewis, Lawrence M.
510 N Watterson St.
Kings Mountain, N. C.
Liles, Barbara A.
605 Rose St.
Smithfield, N. C.
Lindsey, Lula P.
P. O. Box 535
Whitakers, N C.
Lindsay, Reathea A.
P. O. Box 109
Laurinburg, N. C.
Linton, Gretta E.
5049 Butterfield Dr.
Winston Salem, N C.
Little, Curtiss R.
1038 Oak St.
Winston Salem, N C.
Little, Katie B.
Rte. 3, Box 315
Mt. Gilead, N C.
Little, Thomas E.
1425 Murchison Rd.
Fayetteville, N. C.
Lively, Pamela J.
914 Carolina Ave.
Fayetteville, N. C.
Livingston, Harold
Rte. 1, Box 41
Wagram, N C.
Lloyd, Bernadette
Rte. 1, Box 240-B
Council, N C.
Lloyd, Don
947 Lark Dr.
Fayetteville, N. C.
Lloyd, John G
Rte. 1, Box #
Red Springs, N C.

Locklear, Carolyn Y.
Rte. 1, Box 225-A
Fayetteville, N. C.
Logan, Linda G.
713 Wilma St.
Fayetteville, N. C.
Loggins, Thelma B.
2702 Teak
Lubbock, Texas
Lucas, Brenda F.
Rte. 1, Box 930
Spring Lake, N. C.
Lucas, Deborah C.
P. O. Box 29
Spring Lake, N. C.
Lucas, Hazel C.
Box 421-516 Whilden
Mt. Pleasant, S. C.
Lucas, Karen L.
P. O. Box 29
Spring Lake, N C.
Lucas, Mary V.
2109 Murchison Rd.
Fayetteville, N C.
Lucas, William D.
200 Marcellus St.
Laurinburg, N. C.
McAllister, Bobby R.
Rte. 1, Box 111
Autryville, N. C.
McKay, Edwinta
1625 Minuva Dr.
Fayetteville, N. C.
McKay, Ronald E.
5900 Yadkin Rd.
Fayetteville, N. C.
McKinnie, Carolyn J.
Rte. 1, Box 126
Holly Springs, N C.
McKinnon, Billy D.
891 W. Orange St.
Fayetteville, N C.
McKinnon, Lester
704 Washington Dr.
Fayetteville, N C.
McKnight, Mayr M.
705 Woods St.
Kingstree, S. C.
McKoy, Cynthia B.
933 Wilmington Rd.
Fayetteville, N C.
McKoy, Marva E.
106 Penn. Ave.
Fayetteville, N. C.
McKoy, Samuel J.
219 Webb St.
Fayetteville, N. C.
McLain, Alice D.
732 Edgehill Rd.
Fayetteville, N. C.
McLauchlin, Allen S.
300 Hoke Loop
Fayetteville, N C.
McLauchlin, James A.
Rte. 4, Box 310
Fayetteville, N. C.
McAllister, Clarietta
816 Mayo St.
Durham, N C.
McAllister, Grace L.
Rte. 1, Box 81
Raeford, N. C.
McAllister, Jerry J.
Rte. 6, Box 554
Fayetteville, N. C.
McAllister, Margaret C.
1220 Elliott St.
Fayetteville, N. C.
McAllister, Milton V.
1921 Harris St.
Fayetteville, N. C.
McArthur, Eugene
Rte. 4, Box 241
Lumberton, N. C.
McArthur, Willie F.
505 Murchison Rd.
Fayetteville, N C.
McCall, James W
721 Eccles Dr.
Fayetteville, N. C.
McCall, Lona A.
Rte. 2, Box 158
Fayetteville, N. C.
McCullum, Regenia
Rte. 2, Box 272
Laurinburg, N. C.
McClain, Bobby L.
Rte. 1, Box 144
Staley, N. C.
McClain, Gladys H.
5035 Swann St.
Wilmington, N C.

McClain, Lansing B.
108 W. Alton St.
Durham, N C.
McCollum, Hervon
Rte. 1, Box 565
Raeford, N C.
McCormick, Patricia G.
6493 St. Louis St.
Fayetteville, N. C.
McCoy, Bernita F.
715 Caledonia Rd.
Laurinburg, N. C.
McCrae, Claudia D.
301 Memphis St.
Durham, N. C.
McCullough, Malachi
Rte. 1, Box 49
Rose Hill, N C.
McIver, James E.
324 Huerth St.
Jacksonville, N. C.
McIver, Joan C.
Rte. 3, Box 286
Jacksonville, N C.
McIver, Rachel A.
Rte. 3, Box 121
Roseboro, N C.
McLaurin, Dorothy M.
620 Cape Fear Ct.
Fayetteville, N. C.
McLaurin, Emma P.
717 Deep Creek Rd.
Fayetteville, N. C.
McLaurin, Rebecca L.
620 Cape Fear Ct.
Fayetteville, N. C.
McLean, Edna B.
Rte. 3, Box 290-E
Red Springs, N C.
McLean, James Marshall
2206 Bragg St
Sanford, N C.
McLean, James Mitchell
1111 North St. Ext.
Fayetteville, N C.
McLean, John T.
Star Route Box 17
Maysville, N C.
McLean, Shirley J.
P. O. Box 1356
Fayetteville, N. C.
McLeod, Daniel G.
2591-B Caledonia Cir.
Fayetteville, N. C.
McLeod, General D.
Rte. 2, Box 329
Fuquay Springs, N. C.
McLeod, William
Rte. 2, Box 329
Fuquay Springs, N. C.
McMillan, Cynthia E.
418 B St.
Fayetteville, N. C.
McMillan, Fred
1805 Fairmont Rd.
Lumberton, N. C.
McMillian, James T.
1921 Bain
Fayetteville, N. C.
McMillan, Larry A
Rte. 1, Box 41
Hallsboro, N. C.
McMillan, Patricia A.
415 Ann St.
Fayetteville, N C.
McMillan, Sylvia D.
418 B. St.
Fayetteville, N C.
McNair, Jerry R.
Rte. 5, Box 242
Fayetteville, N C.
McNair, LaVerne A
415 Davenport St.
Rocky Mount, N. C.
McNeill, Mallie V.
305 Rodie Ave.
Fayetteville, N C.
McNair, Patricia A
1725 Torrey Dr.
Fayetteville, N. C.
McNealy, H Virginia
26 Cottage St.
Monticello, N. Y.
McNeil, Charles
427 Upton St.
Fayetteville, N C.
McNeill, Annette
Rte. 2, Box 60
Maxton, N C.
McNeill, Arnold G.
Rte. 2, Box 187
Autryville, N. C.

McNeill, Earl B.
1640 Rudolph St.
Fayetteville, N. C.
McNeill, Earl B.
1640 Rudolph St.
Fayetteville, N. C.
McNeill, Eula C.
72 West 3rd Ave.
Red Springs, N. C.
McNeill, Ronald
P. O. Box 61
Godwin, N C.
McPhail, Carolyn L.
Rte. 1, Box 224
Clinton, N. C.
McPhail, Mary A.
Rte. 1, Box 29
Salemburg, N. C.
McPhatter, John A.
Rte. 2, Box 49
Raeford, N. C.
McQueen, Mary A.
Post Office Box 203
Wagram, N. C.
McRae, Martha J.
General Delivery
Princeton, N. C.
Mace, Roberta
508 East Lamon St.
Fayetteville, N. C.
Mack, Jacqueline E.
1616 Murchison Rd.
Fayetteville, N. C.
Macklin, Paula R.
1534 Syracuse Ave.
Roanoke, Va.
Mainor, Ellar L.
P. O. Box 338
Rose Hill, N. C.
Majette, Edward E.
P. O. Box 231
Rich Square, N. C.
Malloy, Eva M.
Rte. 1, Box 183
Stedman, N. C.
Malloy, Priscilla M.
Rte. 2, Box 132
Rockingham, N. C.
Mancini, Dara L.
1707 Edgecombe
Fayetteville, N C.
Manley, Glendora D.
510 Third Ave.
New Bern, N. C.
Manning, Dorothy I.
Rte. 1, Box 126
Pleasant Hill, N C.
Manuel, Gwendolyn M.
5100 Morganton Rd.
Fayetteville, N. C.
Maples, Andrew G.
1222 W. Moore
Richmond, Va.
Marbet, Iris B.
113 Powell
Wilson, N. C.
Marable, Charlie R.
112 N. Elizabeth St.
Henderson, N. C.
Marable, Ella F.
112 N. Elizabeth St.
Henderson, N. C.
Marbet, Manuel
208 E. 105th St.
New York, New York
Marshall, Melton L.
1928 Seabrook Rd.
Fayetteville, N. C.
Martin, Angier L.
P. O. Box 295
Warsaw, N. C.
Martin, Betty J.
201 Simmons St.
Sanford, N C.
Martin, Brenda
Rte. 1, Box 191
Woodland, N. C.
Martin, Edna L.
#6 Smith Plaza
Raleigh, N C.
Martin, Fannie C.
Rte. 3, Box 13
New Bern, N. C.
Martin, Henry L.
P. O. Box 295
Warsaw, N C.
Martin, Mary E.
Rte. 2, Box 241
Laurinburg, N C.
Martin, Patsy A.
Rte. 3, Box 223
Mt. Gilead, N. C.

Massenburg, Betty R.
602 Juniper Ave.
Wake Forest, N. C.
Massenburg, Eura L.
436 N. Allen St.
Wake Forest, N. C.
Massey, Robert A.
513 Albany
Fayetteville, N. C.
Maynor, Angus
Box 42 Alford Rd.
St. Pauls, N. C.
Meares, Jonathan
17-A Taylor Homes
Wilmington, N. C.
Melton, Alice R.
Rte. 6, Box 208-A1
Fayetteville, N. C.
Melvin, Eunice M.
P. O. Box 294
Garland, N. C.
Melvin, Kenneth E.
Rte. 1, Box 61
Hope Mills, N. C.
Melvin, Norma D.
665 Iowa Ave.
Southern Pines, N. C.
Melvin, Richard
RFD 1, Box 248-KK
Leland, N. C.
Melvin, Terecia D.
Rte. 1, Box 240
Roseboro, N. C.
Mervin, Clifton E.
Rte. 1, Box 92
Pikesville, N. C.
Middleton, Geraldine
Rte. 2, Box 253-A
Rose Hill, N. C.
Middleton, Samuel A.
Box 163
Kenansville, N. C.
Miles, Carolyn D.
924 S. Blount
Raleigh, N. C.
Miles, Parnell
1325 Murchison Rd.
Fayetteville, N. C.
Miller, Carol E.
687 Fairwood
Charlotte, N. C.
Miller, Mary F.
2612 Elmhurst Dr.
Fayetteville, N. C.
Mills, Barbara G.
Rte. 1, Box 450
Winterville, N. C.
Mills, Gwendolyn S.
713 Quarry St.
Raleigh, N. C.
Mills, Jacquelyn M.
713 Quarry St.
Raleigh, N. C.
Mills, Kelly
Rte. 6, Box 813
Monroe, N. C.
Mills, Portia
1705 Dinwiddie Ave.
Richmond, Va.
Mills, Rosetta E.
Rte. 6, Box 813
Monroe, N. C.
Mincey, Harold
1309 Carolina
Wilson, N. C.
Minter, John W.
407-B Davis St.
Fayetteville, N. C.
Mitchell, Authurice
Rte. 4, Box 132-C
Ahoskie, N. C.
Mitchell, Bettie E.
P. O. Box 381
Castalia, N. C.
Mitchell, Dorothy M.
Star Route 1, Box 23
Rich Square, N. C.
Mitchell, Edward R.
P. O. Box 1281
Wilson, N. C.
Mitchell, Eloise
615 Campbell St.
Wilmington, N. C.
Mitchell, James L.
732 N. Mials St.
Clayton, N. C.
Mitchell, Maudie L.
Post Office Box 172
Potecasi, N. C.
Mitchell, Ruby L.
Rte. 1, Box 376
Hillsboro, N. C.

Mitchell, Thelma L.
732 N. Mials St.
Clayton, N. C.
Mitchell, Winnie C.
907 E. Church St.
Tarboro, N. C.
Mitchener, Vara L.
1308 "C" St.
Washington, D. C.
Monk, Gerald L.
630 Edgehill Rd.
Fayetteville, N. C.
Monroe, Deborah E.
1203 Fisher St.
Morehead City, N. C.
Monroe, Gwendolyn
438 Ames St.
Fayetteville, N. C.
Monroe, James M.
125 Westford Ave.
Springfield, Mass.
Monroe, Mazzie R.
Rte. 2, Box 313
Laurinburg, N. C.
Monroe, William, Jr.
1415 Murchison Rd.
Fayetteville, N. C.
Moody, Evelyn M.
General Delivery
Pleasant Hill, N. C.
Moore, Dora B.
Rte. 1, Box 264
Kenansville, N. C.
Moore, Frank D.
620 Ames St.
Fayetteville, N. C.
Moore, Michael O.
RFD 1, Box 318
Roseboro, N. C.
Moore, Mildred A.
509 Ware St.
Sanford, N. C.
Morant, Mary H.
Rte. 1, Box 59
Orrum, N. C.
Morant, Patty M.
P. O. Box 373
Hosston, Louisiana
Morgan, Joyce C.
P. O. Box 61
Bailey, N. C.
Morgan, Mary E.
General Delivery
Cumnock, N. C.
Morris, Jerald W.
518 Bladen St.
Wilmington, N. C.
Morton, Jimmy
111 King St.
Oxford, N. C.
Moses, Patricia A.
2011 N. Church St.
Goldsboro, N. C.
Mosley, Eleanor G.
P. O. Box 551
Burgaw, N. C.
Moss, Daniel C.
604 Church St.
Wilmington, N. C.
Mull, Barbara E.
618 McLamb Dr.
Fayetteville, N. C.
Mullens, Nannie D.
Rte. 1, Box 291
Tarboro, N. C.
Murchison, Terence L.
824 Evans Ave.
Fayetteville, N. C.
Murphy, Larry F.
Rte. 9, Box 127
Fayetteville, N. C.
Murray, Cherish L.
Rte. 2, Box 122
Rose Hill, N. C.
Murray, Lola
Rte. 1, Box 583
Wilmington, N. C.
Murrell, Dorothy M.
1121 Queen St.
New Bern, N. C.
Murrell, Therion M.
RFD 1, Box 133
Pollocksville, N. C.
Nathan, Shirlee M.
1138 East Upsal St.
Philadelphia, Pa.
Neal, Margaret V.
207 Rice St.
Kannapolis, N. C.
Nelson, Issac R.
Rte. 1, Box 13-J
Havelock, N. C.

Nelson, Sandra D.
Box 186
Robersonville, N. C.
Nesby, James, Jr.
259 Cumberland St.
Brooklyn, N. Y.
Newell, Gwendolyn C.
P. O. Box 465
Littleton, N. C.
Newkirk, Carnell
Rte. 2, Box 94
Kelly, N. C.
Newman, Kermit W.
Rte. 1, Box 294-A
Salemburg, N. C.
Newton, Carolyn S.
2713 No. Capitol St.
Washington, D. C.
Nickerson, Stella L.
223 N. Graham St.
Chapel Hill, N. C.
Norfleet, Delores W.
208 Vance St.
Kinston, N. C.
Norman, Belinda
109 N. Edgewood St.
Philadelphia, Pa.
Nowell, Edward D.
Rte. 1, Box 145
Gates, N. C.
Oden, Peggy L.
Rte. 1, Box 115
Blounts Creek, N. C.
Ouzts, Theodore
11 Ash St.
Coatesville, N. C.
Owens, Joann
2405 Clinton Rd.
Fayetteville, N. C.
Owens, Josie F.
Box 1042
Sanford, N. C.
Owens, LaVernon
P. O. Box 28
Bucksport, S. C.
Pankey, Patricia A.
Rte. 4, 347
Laurinburg, N. C.
Pannell, Homie E.
Rte. 1, Box 34
Long Island, Va.
Parker, Charles N.
2933 Rosehill Rd.
Fayetteville, N. C.
Parker, Lloyd B.
Rte. 1, Box 79
Jacksonville, N. C.
Parker, Melvin M.
720 S. 5th St.
Philadelphia, Pa.
Parker, Rudolph
Rte. 1, Box 177
Elm City, N. C.
Parker, Sandra A.
2004 Gilliam La.
Raleigh, N. C.
Parker, Vivian B.
1854 Colony Dr.
Fayetteville, N. C.
Parks, Reggie L.
Rte. 2, Box 190
Seven Springs, N. C.
Paschall, Lannie S.
322 Renne Ave.
Newark, N. J.
Pasteur, John R.
707 Cedar
Beaufort, N. C.
Patrick, Annie R.
710 Raleigh St.
Kinston, N. C.
Patrick, Booker T.
P. O. Box 411
Vanceboro, N. C.
Patrick, Mamie D.
710 Raleigh St.
Kinston, N. C.
Patterson, Cassandra H.
2147 Bowen Blvd.
Winston Salem, N. C.
Patterson, Janis S.
720 S. 12th St.
Newark, N. J.
Patterson, Michael E.
513 Liberty Hill Rd.
Kinston, N. C.
Pauling, Janice A.
1324 Oak St.
Winston Salem, N. C.
Paylor, Shirley M.
Rte. 4, Box 66
Mebane, N. C.

Payton, Elizabeth M.
2516 Pine St.
Philadelphia, Pa.
Pearson, William M.
628 Isler
Goldsboro, N. C.
Penny, Samuel
507 Pine
Smithfield, N. C.
Perrin, Archie D.
402 Climax St.
Pittsburg, Pa.
Perry, Euric L.
Star Route Box 12½
Colerain, N. C.
Perry, Evelyene
1621 Cherry St.
Rocky Mount, N. C.
Perry, Judith E.
Rte. 3, Box 129-A
Warrenton, N. C.
Perry, Willie J.
510 18th Ave.
Newark, N. J.
Person, Carol A.
Rte. 2, Box 337-C
Henderson, N. C.
Person, Wade A.
347 E. 9th St.
Siler City, N. C.
Peterkin, Doris S.
1015 E. Edgerton St.
Dunn, N. C.
Peterson, Eddie L.
911 Hillsboro
Fayetteville, N. C.
Pettiford, Velma R.
P. O. Box 233
Oxford, N. C.
Pettiway, Rhonda F.
805 S. Raiford St.
Selma, N. C.
Pettiway, Ronald L.
805 S. Raiford St.
Selma, N. C.
Peyton, Frank J.
643 Rocky Run Rd.
Midway, N. C.
Phillips, Anne P.
700 Panola St.
Tarboro, N. C.
Pierce, Larry D.
Rte. 3, Box 187-A
Ahoskie, N. C.
Pierce, Martha E.
Post Office Box 808
Grifton, N. C.
Pigford, Brenda A.
400 W. Carroll St.
Magnolia, N. C.
Pittman, Joyce E.
1213 W. Moore St.
Richmond, Va.
Pittman, Nancy J.
Rte. 1, Box 290
Garysburg, N. C.
Plymouth, Wyvonia P.
505 Albany St.
Fayetteville, N. C.
Pointe, Clarence D.
117 Caviness Dr.
Jacksonville, N. C.
Pollard, Ethel L.
Rte. 1, Box 125-B
Harrells, N. C.
Pollock, Hilda J.
Rte. 2, Box 460
Rose Hill, N. C.
Pone, Winnie M.
Rte. 7, Box 201-C
Fayetteville, N. C.
Porter, Ethel M.
2900 Markland
Charlotte, N. C.
Potts, Deborah A.
Rte. 2, Box 468
Clayton, N. C.
Powell, Alvin D.
1452 Savannah St.
Washington, D. C.
Powell, Larry R.
Rte. 1, Box 134
Roanoke Rapids, N. C.
Powell, Naomi E.
Rte. 1, Box 127
Macon, N. C.
Price, William D.
1307 Manteo St
Durham, N. C.
Privott, Raymond L.
98 E. Gale
Edenton, N. C.

Privott, Valerie W.
Rte. 3, Box 340
Enfield, N. C.
Proctor, Herbert S.
63 Macasee Rd.
Somerest, N. J.
Pryor, Betty A
319 Montague St
Garner, N. C.
Purcell, George H
Rte. 1, Box 140
Red Springs, N. C.
Purcell, Rosalyn K.
Rte. 1, Box 365
Raeford, N. C.
Purdie, Sarah P.
804 Ellis St.
Fayetteville, N. C.
Raeford, Sherman S.
1326 Summerset Dr.
Sanford, N. C.
Rainey, Faye L.
305 Amber Dr.
Concord, N. C.
Raleigh, Jane L.
301 Avalon Rd.
Greensboro, N. C.
Randall, Theresa A.
2210 Maplewood Ave.
Richmond, Va.
Ray, Brenda A.
5048 Dunlap St.
Oxon Hill, Md.
Ray, Catherine M.
111 S. 7th St.
Wilmington, N. C.
Ray, Deloris
Rte. 4, Box 291
Fayetteville, N. C.
Ray, Eloise G.
411 Davis St.
Fayetteville, N. C.
Ray, Henry M.
Rte. 6, Box 210
Raleigh, N. C.
Ray, Margaret J.
Rte. 7, Box 964
Sanford, N. C.
Ray, William E., Jr.
2017 Bain Dr.
Fayetteville, N. C.
Reaves, Hercules W.
Rte. 3, Box 55
Mullins, S. C.
Reed, Alma C.
1607 Canal St.
New Bern, N. C.
Reid, Romaine B.
442 Wilmington Rd.
Fayetteville, N. C.
Reid, Sandra Q.
1015 Faison
Wilson, N. C.
Reives, Payton H.
Rte. 2, Box 328
Sanford, N. C.
Reynolds, Earl B.
331 Harrison Ave.
Roanoke, Va.
Rendleman, Jacqueline A.
131-5th Ave.
Hickory, N. C.
Rhodes, Jacqueline D.
202 Short St.
Mt. Olive, N. C.
Rhone, Norman A.
1414 Rhone St.
Fayetteville, N. C.
Richardson, Dorothy E.
Rte. 1, Box 135
Rich Square, N. C.
Richardson, James O.
Rte. 2, Box 90
Smithfield, N. C.
Richardson, Robert E.
RFD 1, Box 30-A
Rocky Mount, N. C.
Richardson, Roscoe G.
222 McArther St.
Fayetteville, N. C.
Riche, Mildred P.
410 Beal St
Goldsboro, N. C.
Ricks, Linda F.
P. O. Box 342
Princeton, N. C.
Riddick, Melba J.
515 White St.
Elizabeth City, N. C.
Riggins, Harold
202 Bay St.
Tabor City, N. C.

Riggins, Marianne Y.
509 Myrtle Ave.
Rocky Mount, N. C.
Riggs, Priscilla A.
Rte. 2, Box 138
New Bern, N. C.
Robbins, Charles N.
607 Brown Dr.
New Bern, N. C.
Roberson, William A.
729 Lafayette Ave.
Brooklyn, N. Y.
Robertson, Keith D.
33-B Daniel Brooks Apt.
High Point, N. C.
Robinson, Beatrice D.
Rte. 1, Box 79
Wallace, N. C.
Robinson, Jamesenia
Rte. 1, Box 115
Tar Heel, N. C.
Robinson, Janett
Rte. 1, Box 244
Magnolia, N. C.
Robinson, Jennifer J.
613 Greer Ave.
Fayetteville, N. C.
Robinson, Perry O.
P. O. Box 34
Rocky Point, N. C.
Robinson, Rosemary
313 S. James St.
Goldsboro, N. C.
Robinson, Sandy E.
1813 Murchison Rd.
Fayetteville, N. C.
Robinson, Vernitta A.
2324 Lake Ave.
Fayetville, N. C.
Rodgers, Sherry A.
1221 Cedar St.
New Bern, N. C.
Rogers, Carolyn J.
Rte. 1, Box 368
Farmville, N. C.
Rollins, Dalton C.
104 S. Lloyd St.
Suffolk, Va.
Roseborough, Alice L.
429 Gillespie St.
Fayetteville, N. C.
Ross, Bobbie J.
734 Commerce St.
Fayetteville, N. C.
Ross, Brenda J.
734 Commerce St.
Fayetteville, N. C.
Rowe, Douglas
RFD 2, Box 488
La Grange, N. C.
Rowell, Woodrow
811 Wilkes Rd.
Fayetteville, N. C.
Royall, Ardelia
217 E. Franklin St.
Mt. Olive, N. C.
Ruffin, Mary H.
Rte. 1, Box 93-C
Murfreesboro, N. C.
Ruffin, Robert L.
Rte. 1, Box 93-C
Murfreesboro, N. C.
Russell, Larry
167 S. Caledonia
Laurinburg, N. C.
Ruth, Francine D.
810 Pitts St.
Winston Salem, N. C.
Sampson, Arlette L.
1020 Lincoln Dr.
Goldsboro, N. C.
Sampson, Matthew
Rte. 5, Box 385
Clinton, N. C.
Samuelson, Carl A.
3805 David St.
Fayetteville, N. C.
Sanders, Herman R.
1220 N. 9th
Wilmington, N. C.
Sanders, Thurman A.
1220 N. 9th
Wilmington, N. C.
Scales, Emma T.
1017 E. Jones St.
Raleigh, N. C.
Scales, Saudess M.
Rte. 1, Box 182
Eden, N. C.
Scott, Mary A.
55 Homestead Pk.
Newark, N. J.

Shannon, Emmira M.
1343 Prospect Ave.
Bronx, N. Y.
Sharpe, Lonnie T.
1881 "T" Place, S.E.
Washington, D. C.
Sharpless, Minnie M.
P. O. Box 182
Method, N. C.
Shaw, Edward E.
709 E. Harnett St.
Dunn, N. C.
Shaw, Mazie D.
Rte. 4, Box 186-A
Red Springs, N. C.
Sheppard, Michael W.
116-15 148 St.
New York, N. Y.
Shields, Marie
Rte. 1, Box 127
Hobgood, N. C.
Shipman, Kathleen
Rte. 1, Box 738
Bladenboro, N. C.
Shipman, Marvin E.
Box 10
St. Pauls, N. C.
Shiver, Ethel M.
6022 Dahlgren
Fayetteville, N. C.
Sidberry, Michael
109 S. 11th St.
Wilmington, N. C.
Simmons, Eunice G.
RFD 1, Box 231
Jackson Springs, N. C.
Simmons, Inez A.
312 Gene Ave.
Charlotte, N. C.
Simmons, James, Jr.
Rte. 2, Box 68
Stella, N. C.
Simmons, James A.
Rte. 6, Box 143
Fayetteville, N. C.
Simmons, Juanita
572 Mann St.
Fayetteville, N. C.
Simmons, Hubert L.
Rte. 8, Box 132
Fayetteville, N. C.
Simmons, Kathy A.
Rte. 8, Box 132
Fayetteville, N. C.
Simpson, James E.
902 Barbee St.
High Point, N. C.
Singletary, Judy D.
719 E. 10th St.
Lumberton, N. C.
Skinner, Ronald
3555-Bruckwer Blvd.
Bronx, N. Y.
Small, Barbara J.
553 Egmont Ave.
Mt. Vernon, N. Y.
Smallwood, Thelma A.
Rte. 4, Box 314
Windsor, N. C.
Smith, Alice K.
Box 145
Castle Hayne, N. C.
Smith, Clarence L.
805 Brunswick
Wilmington, N. C.
Smith, Clarence V.
2570-B Caledonia Cir.
Fayetteville, N. C.
Smith, Dianne
310 Washington St.
Williamston, N. C.
Smith, Don M.
880 E. Wilson St.
Tarboro, N. C.
Smith, Ernest H.
Rte. 1, Box 13
Bunnlevel, N. C.
Smith, Geraldine E.
2570-B Caledonia Cir.
Fayetteville, N. C.
Smith, Gloria D.
Rte. 1, Box 517
Fayetteville, N. C.
Smith, Inez G.
408 Marsh St.
Beaufort, N. C.
Smith, Jacquelyn E.
596 Hasty Loop
Fayetteville, N. C.
Smith, John W.
606 Italy St.
Fayetteville, N. C.

Smith, Karl E.
94 Alexander Pl.
Buffalo, N. Y.
Smith, Linda J.
Rte. 3, Box 572
Goldsboro, N. C.
Smith, Margie
272 Malvern Dr.
Concord, N. C.
Smith, Martha M.
Rte. 1, Box 31
Stedman, N. C.
Smith, Melissa W.
814 Anarine Rd.
Fayetteville, N. C.
Smith, Nancy C.
560 Kennedy Cir.
Lumberton, N. C.
Smith, Patrick B., Jr.
596 Hasty Loop
Fayetteville, N. C.
Smith, Roxie M.
Rte. 3, Box 402
Rocky Mount, N. C.
Smith, Waddell G.
P. O. Box 492
Fremont, N. C.
Smith, Waldena
P. O. Box 36
Dudley, N. C.
Sneed, Michael
Rte. 1, Box 332
Riegelwood, N. C.
Spearman, Linda O.
Rte. 1, Box 210-A
Rose Hill, N. C.
Speight, Ruth D.
2232 Imperial Ave.
Wilson, N. C.
Spells, John H.
Rte. 5, Box 341-A
Fayetteville, N. C.
Spriggs, Mossett C.
1032 Elliott Cir.
Fayetteville, N. C.
Spruill, Alwyn D.
209 Dewey St.
Goldsboro, N. C.
Spruill, Mary D.
16-G Mitchel W. Cts.
Kinston, N. C.
Spruill, Paul E.
216 N. Tiffany St.
Kinston, N. C.
Stackhouse, Curtis
Rte. 4, Box 3984
Fayetteville, N. C.
Stackhouse, Eugene
803-A Wilkes Rd.
Fayetteville, N. C.
Stancell, Donald
Rte. 1, Box 122
Pendleton, N. C.
Stanley, Doris O.
Rte. 1
Nakina, N. C.
Staten, Barbara A.
Rte. 3, Box 186-B
New Bern, N. C.
Steed, Janie C.
507 Redding Dr.
High Point, N. C.
Stevens, Marion C.
453 51st St., S.E.
Washington, D. C.
Steverson, Robert E.
RFD 1, Box 207-A
Warrenton, N. C.
Stiles, Roy L., Jr.
510 N. 11th St.
Morehead City, N. C.
Stith, Elsie L.
Rte. 3, Box 37
Tarboro, N. C.
Stocks, Mary L.
1401 S. Lee St.
Ayden, N. C.
Stokes, Charles A.
919 Persimmon St.
Goldsboro, N. C.
Stokes, Gwendolyn J.
713 S. 12th St.
Wilmington, N. C.
Stokes, Lillie B.
447 McKoy St.
Clinton, N. C.
Stokes, Wilbert
RFD 1, Box 17
Louisburg, N. C.
Streeter, Treva A.
2-C M. W. Cts.
Kinston, N. C.

Strong, Charlotte E.
601 E. Church St.,
Tarboro, N. C.
Strong, Ella M.
Rte. 4, Box 213-B
Oxford, N. C.
Stroud, Cecelia Y
2851 W. Boulevard
Charlotte, N. C.
Sturgies, Mattie L.
205 Ganahl Pl.
Ft. Bragg, N. C.
Sullivan, Gerald
756 Stanley Ave.
Brooklyn, N. Y.
Summers, John E.
Rte. 3, Box 465
Goldsboro, N. C.
Swann, Ivory E.
P. O. Box 451
Spring Lake, N. C.
Swann, Judy M.
P. O. Box 451
Spring Lake, N. C.
Swann, Rudolph
P. O. Box 451
Spring Lake, N. C.
Swepson, Charles E.
209 S. 10th St.
Wilmington, N. C.
Swift, Robert A.
Apt. 7, Cross Creek Ct.
Fayetteville, N. C.
Swiney, Roy M.
700 Ramsey St.
Fayetteville, N. C.
Sykes, Valnetta C.
117 Chance St.
Fayetteville, N. C.
Tann, Portia P.
Rte. 1, Box 40-B
Rich Square, N. C.
Tann, Ranoma A.
Rte. 1, Box 38
Rich Square, N. C.
Tanner, Jasper
Rte. 4, Box 186
Wadesboro, N. C.
Tart, Jean K.
507 Waverly Way St.
Marion, S. C.
Taylor, Evelyn D.
733 Filter Dr.
Fayetteville, N. C.
Taylor, Joann
P. O. Box 309
Wilson, N. C.
Taylor, Linda A.
Rte. 1, Box 288
Pollocksville, N. C.
Taylor, Marian C.
Rte. 1, Box 25
Rich Square, N. C.
Taylor, Sandra A.
1113 West Thomas
Rocky Mount, N. C.
Taylor, Shirley M.
Rte. 5, Box 229
Oxford, N. C.
Terry, Shirley R.
Rte. 2, Box 189
Autryville, N. C.
Terry, Velma M.
Rte. 1, Box 9
Council, N. C.
Thames, Wanda R.
615 Deep Creek Rd.
Fayetteville, N. C.
Thomas, Beatrice B.
145 Banner Pl.
Ft. Bragg, N. C.
Thomas, Cathy E.
Rte. 1, Box 316-B
Apex, N. C.
Thomas, Ephram
1233 W. 112th St.
Chicago, Ill.
Thomas, Patricia A.
Rte. 1, Box 117
Raeford, N. C.
Thomas, Ronald C.
1585 Wilroy Rd.
Suffolk, Va.
Thompson, Barbara A.
Rte. 4, Box 355
Fayetteville, N. C.
Thompson, Judy C.
Rte. 1, Box 98
Lumberton, N. C.
Thompson, Rebecca
831 Madison Ave.
Roanoke, Va.
Thompson, Sheila V.
611 North Ridge St.
Danville, Va.
Thompson, Tommy E.
218 Oak Grove
Elkin, N. C.
Thorpe, Etta L.
208 S. 16th St.
Wilmington, N. C.
Timberlake, Joan B.
P. O. Box 56
Northside, N. C.
Timberlake, Mack
P. O. Box 56
Northside, N. C.
Todd, William W.
Box 28
Lewiston, N. C.
Tolson, Evelyn C.
Rte. 1, Box 100
Nakina, N. C.
Toney, Nathaniel
1205 Meares St.
Fayetteville, N. C.
Torrey, Craig D.
1913 Ernest St.
Fayetteville, N. C.
Torrey, Marilyn R.
1913 Ernest St.
Fayetteville, N. C.
Troy, Sandra C.
Rte. 2, Box 177-A
Whiteville, N. C.
Tucker, Nathaniel
RFD 1, 34
Godwin, N. C.
Turner, Jacqueline P.
Rte. 1, Box 156
South Mills, N. C.
Tyler, Jacquelyn D.
Rte. 2, Box 264
Faison, N. C.
Tyler, Willie J.
Rte. 2, Box 264
Faison, N. C.
Tyson, James N.
505 S. Walnut St.
Farmville, N. C.
Tyson, Thomas R.
522 Barrett St.
Farmville, N. C.
Underwood, Elise
Rte. 2, Box 360-A
Laurinburg, N. C.
Underwood, Doretha
Rte. 1, Box 215
Wallace, N. C.
Underwood, Henrietta R.
Rte. 9, Box 290
Fayetteville, N. C.
Urquhart, Patricia E.
303 Roosevelt St.,
Franklin, Va.
Usher, Terry
Rte. 1, Box 27-A
Rose Hill, N. C.
Vann, Thelma L.
Rte. 4, Box 291
Clinton, N. C.
Vick, Essie M.
Rte. 3, Box 130
Littleton, N. C.
Vines, Carlotta M.
1108 S. Main St.
Farmville, N. C.
Vinson, Jane L.
P. O. Box 277
Woodland, N. C.
Waddell, Nathaniel
723 S. 5th St.
Wilmington, N. C.
Wade, Brenda J.
Rte. 2, Box 358-A
New Bern, N. C.
Walker, David G.
502 N. 12th St.
Morehead City, N. C.
Walker, Dora P.
1400 Edgecombe Ave.
Fayetteville, N. C.
Walker, Ernest B.
Rte. 1, Box 95
Magnolia, N. C.
Walker, Kenneth
2542 Elvans Rd., S.E.
Washington, D. C.
Walker, Larry M.
3510 North Ave.
Richmond, Va.
Walker, Lillie E.
P. O. Box 31
Hallsboro, N. C.
Walker, Ronald
Rte. 5, Box 131
Henderson, N. C.
Walker, William E.
1116 Cress
Raleigh, N. C.
Wall, Thelma A.
216 Groves Ave.
Rockingham, N. C.
Wallace, Evelyn M.
1212 Bridges St.
Morehead City, N. C.
Wallace, Lenard
910-W Sumter St.
Florence, S. C.
Wallace, Maggie L.
910 W. Sumter St.
Florence, S. C.
Wallace, Reginald
P. O. Box 163
Everetts, N. C.
Walls, Campbell, Jr.
805 Wilkes St.
Cheraw, S. C.
Wardlaw, Rosa B.
6161 Louise St.
Fayetteville, N. C.
Ware, Helen Y.
168 S. Caledonia Rd.
Laurinburg, N. C.
Warren, Algeania M.
409 N. Market St.
Benson, N. C.
Washington, Gwendolyn Y.
24 Cross Creek Ct.
Fayetteville, N. C.
Washington, Jack
187 N. Maple Ave.
East Orange, N. J.
Washington, Robert A.
P. O. Box 553
Rowland, N. C.
Washington, Willie
439 Mainland
Concord, N. C.
Waters, James M.
206 Rochelle Blvd.
Kinston, N. C.
Watford, Bessie M.
Rte. 4, Box 142-D
Ahoskie, N. C.
Watkins, Barbara A.
1122 Clark
Cooleemee, N. C.
Watkins, Dorothy M.
402 Williams St.
Henderson, N. C.
Watson, Brenda G.
5-F Wabush St.
Durham, N. C.
Watson, Dorethea F.
5 Hobson
Portsmouth, Va.
Watson, Rochelle A.
Rte. 1, Box 488
Clayton, N. C.
Watson, Tyrone B.
106 Daisey
Sanford, N. C.
Watson, Wannetta C.
1326 Walnut St.
Raleigh, N. C.
Weathers, Patricia A.
317 S. Leslie
Goldsboro, N. C.
Weaver, Shirley A.
P. O. Box 114
Harrellsville, N. C.
Webb, Bernard C.
3758 10th Ave.
New York, N. Y.
Webber, Dennis R.
Rte. 1, Box 98
Shelby, N. C.
Whitaker, Albert L.
Rte. 1, Box 164
Halifax, N. C.
White, Catherine D.
Rte. 1, Box 240
Spring Lake, N. C.
White, Etta F.
303 S. Kerr Ave.
Wilmington, N. C.
White, LeMira V.
510 Stadium Dr.
Goldsboro, N. C.
White, Limpson B.
610 E. Martin St.
Raleigh, N. C.
White, Linda F.
119 Little Court
Plymouth, N. C.
White, Robert L., Jr.
Rte. 1, Box 22
Manson, N. C.
Whitfield, James
Rte. 1, Box 281 B
Dudley, N. C.
Wilkins, James E.
610 Atlantic Ave.
Rocky Mount, N. C.
Wilkins, Vivian A.
Rte. 1, Box 122
Bethel, N. C.
Williams, Benjamin F.
P. O. Box 256
Boston, Ga.
Williams, Beryl E.
1100 Hood Ave.
Fayetteville, N. C.
Williams, Carolyn J.
P. O. Box 61
Gibson, N. C.
Williams, Ethel M.
Rte. 2, Box 354
Wallace, N. C.
Williams, Gail D.
307 West Jones St.
Selma, N. C.
Williams, Gloria J.
Rte. 2, Box 25-A
Littleton, N. C.
Williams, Iris L.
P. O. Box 61
Gibson, N. C.
Williams, James
670 Cape Fear Ct.,
Fayetteville, N. C.
Williams, Janice A.
1303 Wash. St.
Washington, N. C.
Williams, Jeanette D.
Rte. 1, Box 137
Ellerbe, N. C.
Williams, Jerry L.
P. O. Box 4008
Wilson, N. C.
Williams, Joseph L.
Rte. 2, Box 354-E
Wallace, N. C.
Williams, Luberta
P. O. Box 95
Linden, N. C.
Williams, Margarita
1212 Dawson St.
Wilmington, N. C.
Williams, Mary E.
Rte. 2, Box 175-A
Wallace, N. C.
Williams, Milton H.
Rte. 1, Box 61-B
Lumber Bridge, N. C.
Williams, Oletha P.
758 Topeka St.
Fayetteville, N. C.
Williams, Rhonda K.
730 First Ave. West
Hendersonville, N. C.
Williams, Robert E.
315 Oak St.
Kinston, N. C.
Williams, Thomas B.
211 Tobe Hartwell Ex
Spartanburg, S. C.
Williams, Ventha
Rte. 2, Box 172
Gates, N. C.
Williams, Vivian H.
120 Townhouse
Rocky Mount, N. C.
Williams, Yvonne
114 Week St.
Enfield, N. C.
Williamson, Alvin
33 S. 8th Ave.
Mt. Vernon, N. Y.
Williamson, Harold S.
Rte. 4, Box 248-A
Clinton, N. C.
Williamson, Samuel E.
Rte. 2, Box 209
Clinton, N. C.
Willie, Clifton L.
3326 Old Norfolk Rd.
Suffolk, Va.
Willingham, Alfonsa L.
226 Park Ave.
Rocky Mount, N. C.
Willingham, Laurette D.
226 Park Ave.
Rocky Mount, N. C.
Wilson, Barbara A.
Rte. 1, Box 134
Ellerbe, N. C.

Wilson, Brenda L
2415 Rosewood Ave
Richmond, Va.
Wilson, Charles R.
P. O. Box 161
Laurinburg, N. C.
Wilson, Kenneth L.
330 Avey St.
Shelby, N. C.
Winfrey, Gerard E.
2023 Rosewood Ave.
Richmond, Va.
Wise, Dorothy L.
3401 Clippard Ct.
Charlotte, N. C.
Wood, Vivian E.
Rte. 2, Box 38-B
Ellerbe, N. C.
Woodard, Lula M.
Rte. 3, Box 464
Wilson, N. C.
Woodard, Sandra D.
Rte. 3, Box 463
Wilson, N. C.
Woods, Verita B.
Rte. 2, Box 32-A
Rose Hill, N. C.
Wooten, Janice M.
Apt. 67 E. Side Homes
Tarboro, N. C.
Worley, Carol P.
Rte. 1, Box 56
Moncure, N. C.
Worley, Minnie R.
2012 Newark St.
Fayetteville, N. C.
Worth, Annie G.
728 Walnut St.
Laurinburg, N. C.
Worthy, Charles W.
604 Mont Dr.
Spring Lake, N. C.
Worthy, Janice D.
604 Mont Dr.
Spring Lake, N. C.
Worthy, Priscilla
Rte. 3, Box 12
Clinton, N. C.
Wright, Clifton O.
903 Burns St.
Richmond, Va.
Wright, Phyllis J.
823 E. Holly St.
Rocky Mount, N. C.
Wyant, Terry M.
501 Roanoke Ave.
Elizabeth City, N. C.
Young, Adrienne D.
1801 Earle St.
Charlotte, N. C.
Young, William I.
Star Rte. Box 14-A
Maysville, N. C.
*Allen, Harold
1900 Charles St.
Raleigh, N. C.
*McRae, Joseph N.
Rte. 2, Box 432
Clinton, N. C.
*Perry, Lillian A.
Rte. 2, Box 216
Laurinburg, N. C.
*Out of Order

EVENING CLASSES

Aaron, Clifton, Jr.
1218 Elliott St.
Fayetteville, N. C.
Altman, Etsel W.
Rte. 10, Box 619
Fayetteville, N. C.
Anthony, Archie L.
2125 N. Denver Blvd
Tulsa, Okla.
Balch, Jerome M.
405 Woodcliff Dr.
Fayetteville, N. C.
Benson, Patricia B.
1534 Edgecomb Ave.
Fayetteville, N. C.
Bowser, William J.
410 Rowan St.
Fayetteville, N. C.
Boyd, Albert III
6002 Clemens
St. Louis, Mo.

Brantley, Johnny R.
814 5th St
Springhill, La.
Bunkley, Robert E.
826½ Branson
Fayetteville, N. C.
Byers, Thedoria J.
621 Ames St
Fayetteville, N. C.
Cameron, Ida M.
2693 Eldorado Rd.
Fayetteville, N. C.
Coulberson, Willie G.
1883 Cascade St.
Fayetteville, N. C.
Cox, Edith M.
1633 Murchison Rd.
Fayetteville, N. C.
Crumpler, Lula M.
Rte. 1, Box 333
Fayetteville, N. C.
Davis, Elmerene E.
515 Eaton St.
Fayetteville, N. C.
Debose, Theodore A.
1065 Elliott Cir.
Fayetteville, N. C.
Dixon, Gendora I.
1283 Essex Pl.
Fayetteville, N. C.
Dove, Bennie S.
11404 Temblett Ave.
Cleveland, Ohio
Elliott, Ada J.
Rte. 6, Box 53
Fayetteville, N. C.
Elliott, Edwin L.
Rte. 1, Box 365
Hope Mills, N. C.
Franklin, Fabian F.
500 N. Harrisburg St.
Oberlin Gardens, Pa.
Gadsden, Bernice C.
1222 Essex Pl.
Fayetteville, N. C.
Gage, Mary L.
7272 Ryan
Fayetteville, N. C.
Gainey, Josephine
Rte. 1, Box 130
Fayetteville, N. C.
Geddie, Ethel J.
1100 Elliott Cir.
Fayetteville, N. C.
Giffs, Thomas V.
117 Wilkes Rd.
Fayetteville, N. C.
Glasgow, Barbara
810 McPherson Ave.
Fayetteville, N. C.
Godbolt, John L.
Rte. 9, Box 96
Fayetteville, N. C.
Grady, Bertha L.
1324 Elliott St.
Fayetteville, N. C.
Greene, Mary E.
1834 Cascade St.
Fayetteville, N. C.
Griffin, Wilburn W.
248 East Saunders St.
Maxton, N. C.
Haar, Alexander M.
354 Castle Dr.
Ft. Bragg, N. C.
Hanks, Naomi I.
1457 Thelbert Dr.
Fayetteville, N. C.
Harvey, David G.
6510 Schaffer Pl.
Fayetteville, N. C.
Hasley, Paul R.
107 Lynn Ave.
Fayetteville, N. C.
Henderson, Geraldine T.
1905 Stanberry St.
Fayetteville, N. C.
Hollingsworth, Ollie J.
721 Varsity Dr.
Fayetteville, N. C.
Holmes, Richard E.
318 N. Washington
Starkville, Miss.
Hopkins, Lolita A.
625 Ashboro St.
Fayetteville, N. C.

Ingram, Marianne G.
1104 Austin Dr.
Fayetteville, N. C.
Jackson, Martha B.
Rte. 2, Box 255
John Is., S. C.
Johnson, Darius, Jr.
608 Albany
Fayetteville, N. C.
Johnson, Frank, Jr.
547 S. Maple Is.
Muskegon, Michigan
Johnson, Roosevelt
1826 Broadell Dr.
Fayetteville, N. C.
Jones, Janice D.
337 Richmond Dr.
Fayetteville, N. C.
Keith, Elizabeth A.
201 Sharp
Ft. Bragg, N. C.
Kindred, Fred L.
404 5th Way
Birmingham, Ala.
Lewis, Mary L.
931 Louise
Fayetteville, N. C.
McCormick, Haywood L.
1139 Elliott Cir.
Fayetteville, N. C.
McCray, Walter L.
634 Edgehill Rd.
Fayetteville, N. C.
McDonald, Mary M.
1633 Minurva Dr.
Fayetteville, N. C.
McKinnon, Wilhelmena M.
729 Ashburton Dr.
Fayetteville, N. C.
McKoy, Annie L.
605 Cape Fear Ct.
Fayetteville, N. C.
McLaughlin, Mattie A.
Rte. 7, Box 141-B
Fayetteville, N. C.
McMillan, Jeanette B.
Rte. 7, Box 192-C
Fayetteville, N. C.
McMillian, Ruby E.
Rte. 1, Box 176
Wade, N. C.
McQueen, Ase L.
816 Washington
Fayetteville, N. C.
Mack, Robert L.
2314 Slater Ave.
Fayetteville, N. C.
Malloy, Lois
1121 Deep Creek Rd.
Fayetteville, N. C.
Malone, Martha L.
1902 Ramsey
Fayetteville, N. C.
Mancini, Marion H.
1070 Edgecombe Ave.
Fayetteville, N. C.
Manuel, James W.
Rte. 6, Box 164
Fayetteville, N. C.
Melvin, Janette D.
703 McLamb Dr.
Fayetteville, N. C.
Melvin, Ruth C.
708 Bullock St.
Fayetteville, N. C.
Mouzon, Betty A.
124 Jones St.
Fayetteville, N. C.
Murphy, Hazel T.
1625 Rudolph St.
Fayetteville, N. C.
Nelson, Navonia V.
1311 Dixon
Fredericksburg, Va.
Nichols, Fannie M.
617 Cape Fear Ct.
Fayetteville, N. C.
Page, Gene
741 Edgehill Rd.
Fayetteville, N. C.
Page, Mary F.
741 Edgehill Rd.
Fayetteville, N. C.
Parker, Fayroy A.
Perry, Patricia A.
1343 Michigan
Memphis, Tenn.

Peterson, Clarece
930 Fleetwood Dr.
Fayetteville, N. C.
Pierce, Selene S.
1516 Murchison Rd.
Fayetteville, N. C.
Poltawec, Mykola
1419 Elma St.
Spring Lake, N. C.
Purdie, Constance R.
1808 Cherokee
Fayetteville, N. C.
Raeford, Frances E.
Rte. 7, Box 305-AA
Fayetteville, N. C.
Raeford, Leler M.
Rte. 7, Box 316-B
Fayetteville, N. C.
Rhone, Helen N.
1414 Rhone
Fayetteville, N. C.
Rhone, Marie W.
2018 Poinciana La.
Fayetteville, N. C.
Robinson, Elbert G.
Rte. 5, Box 246
Fayetteville, N. C.
Rogers, Weaver B.
720 Athens Ave.
Fayetteville, N. C.
Roundtree, Garfield A.
5607 Lansdowne Ave.
Philadelphia, Pa.
Schaffer, Roger
3326 E. 140 St.
Cleveland, Ohio
Scott, Virgil N.
600 Bonner St.
Silsbee, Texas
Sibley, Lorine
Rte. 1, Box 220
Alto, Texas
Simmons, Lillian E.
715 Wilmington Rd.
Fayetteville, N. C.
Shedge, Louise R.
822 Varsity Dr.
Fayetteville, N. C.
Smith, Anthony
616 Oglethorpe
Americus, Georgia
Smith, Mable C.
1606 Deep Creek Rd.
Fayetteville, N. C.
Smith, Raymond M.
1062 25th Ave. E.
Seattle, Washington
Sutton, James A.
6531 W. W. 13th Pl.
Miami, Florida
Taylor, Betty P.
3209 Player Ave.
Fayetteville, N. C.
Thigpen, Willis, Jr.
7815 S. Bennett
Chicago, Ill.
Watson, Evelyn H.
1881 Gola Dr.
Fayetteville, N. C.
Williams, Perry B.
1819 S. Sawyer
Chicago, Ill.
Willis, Fannie L.
Fayetteville State University
Fayetteville, N. C.
Willis, Verlyn C.
225 Stanley
Valdosta, Ga.
Wilson, Vanilla
1716 Patterson Cir.
Raleigh, N. C.
Wright, Annie D.
2040 Rosehill Rd.
Fayetteville, N. C.

For Reference

142189

Not to be taken from this room

ARCHIVES